

**NOTICE!!**

**These documents have been scanned!**

**Do not place un-scanned documents beneath this notice!**

**Do not remove this notice from this file!**

GPO Jacket No. 560-102  
Print Order 61540  
Rise Business Services, LLC  
Job=AZ15 7/2/2019



Box Number= AZ15138



Claim Begin-End: AMC353776-AMC353779

**1 Initial Receipt**



AZ15138-11

AMC353193-AMC353776

## CLAIM INDEX

DATE PREPARED: June 14, 2000

LEAD AMC NUMBER: AMC 353776  
THRU  
ENDING AMC NUMBER: AMC 353779

<u>AMC NUMBER</u>	<u>*CLOSURE DECISION</u>	<u>CLAIM NAME</u>	<u>LOCATORS OF RECORD</u>
AMC 353776		KM NO 1	J. STEWART HOLLINGSWORTH MARY HOLLINGSWORTH JAMES C. KIRCHNER KAREN KIRCHNER
AMC 353777		KM NO 2	“ SAME AS ABOVE ”
AMC 353778		KM NO 3	“ SAME AS ABOVE ”
AMC 353779		KM NO 4	“ SAME AS ABOVE ”

\*FOR BLM PURPOSES ONLY

**United States Department of the Interior  
Bureau of Land Management**  
BUSINESS & SUPPORT SVCS DIV  
222 N CENTRAL AVE  
PHOENIX, AZ 85004 -2203  
Phone: (602) 417-9200

Receipt	
No:	127349

<b>Transaction #:</b> 139409	<i>for 6/7/00</i>
<b>Date of Transaction:</b> 06/01/2000	
<b>CUSTOMER:</b> STEWART HOLLINGSWORTH 729 25 RD GRAND JUNCTION, CO 81505	<b>ENTERED INTO COMPUTER</b> <i>6/2/00</i>

LINE #	QTY	COMMODITY / SUBJECT / ACTION / PRODUCT	REMARKS	UNIT PRICE	TOTAL
1	4	IAC PRODUCTS / COPIES / CASEFILE/DOCUMENT COPIES / COPIES (B/W UP TO 11X17)-\$.13/P		\$0.13	\$0.52
2	1	IAC PRODUCTS / SERVICE/ADMIN CHARGES / MAILING COSTS / POSTAGE		- n/a -	\$0.52
3	4	LOCATABLE MINERALS / MINING CLAIMS / CERTIFICATE OF LOCATION SVC CHARGE \$10 (1930)		\$10.00	\$40.00
4	4	LOCATABLE MINERALS / MINING CLAIMS / LOCATION FEE \$25 (1993)		\$25.00	\$100.00
5	4	LOCATABLE MINERALS / MINING CLAIMS / MAINTENANCE FEE \$100 (1993)		\$100.00	\$400.00
<b>TOTAL:</b>					<b>\$541.04</b>

PAYMENT INFORMATION			
1	AMOUNT:	\$541.04	POSTMARKED: 05/26/2000
	TYPE:	CHECK	RECEIVED: 05/31/2000
	CHECK NO:	9054	
	NAME:	HOLLINGSWORTH, JS	

REMARKS

CASE SERIAL NUMBER INFORMATION		
TRNS #	LINE #	CASES
139409	3	AMC353776, AMC353777, AMC353778, AMC353779
139409	4	AMC353776, AMC353777, AMC353778, AMC353779
139409	5	AMC353776, AMC353777, AMC353778, AMC353779

This receipt was generated by the automated BLM Collections and Billings System and is a paper representation of a portion of the official electronic record contained therein.

**NOTICE!!**

**These documents have been scanned!**

**Do not place un-scanned documents beneath this notice!**

**Do not remove this notice from this file!**

GPO Jacket No. 560-102  
Print Order 61540  
Rise Business Services, LLC  
Job=AZ15 7/2/2019



Box Number= AZ15138



Claim Begin-End: AMC353776-AMC353779

**2 Correspondence**



AZ15138-11

AMC353193-AMC353776



# United States Department of the Interior



BUREAU OF LAND MANAGEMENT  
Arizona State Office  
One North Central Avenue, Suite 800  
Phoenix, Arizona 85004-4427  
www.blm.gov/az/

In Reply Refer To:  
3800 (9310) AT  
AMC353776

CERTIFIED MAIL – RETURN RECEIPT REQUEST 7011 2970 0002 3234 9426

## NOTICE

HOLLINGSWORTH J S, MARY, ET AL  
729 25 RD  
GRAND JUNCTION, CO 81505

This Notice Affects Those Claims  
Shown in the Block Below.

---

AMC353776 - 353779  
KM NO 1 - 4

---

### 2013 Maintenance Fees - Additional Fees Required

Your maintenance fee payment for the 2013 assessment year, in the amount of \$140 per claim, for the placer claims listed above, has been received and is insufficient. **The total due on your claim(s) is: \$980.**

In accordance with the Consolidated Appropriations Act of 2012, Public Law 112-74 (125 Stat 1047), and FR44155-44158 (2012) Congress changed the way maintenance fees for placer mining claims are assessed. Instead of charging the maintenance fee on a per-claim basis, Congress stated that the fee, which is currently \$140, will be assessed on each 20 acre parcel of a placer claim or portion thereof.

Insufficient payment of the annual maintenance fee for the 2013 assessment year is a curable defect. **Therefore you are required to do one of the following within 30 days of receipt of this notice or your claim(s) will be declared forfeited:** 1) submit additional fees of \$140 per 20-acres or portion thereof based on the full acreage of the claim, or 2) amend the claim(s) to reduce the acres so a lesser fee is due and submit any additional fees due; or 3) relinquish the claim(s) in their entirety, in which case BLM will refund the maintenance fees you have already paid for the 2013 assessment year.

If you choose to amend the claims to reduce the acres, you must submit an amended location notice for each claim, with an accurate description and dimensions of the reduced claim, along with a map depicting the reduced claim, and a \$10 processing fee per amendment. An amendment must also be recorded at the county. If the amended claim contains more than 20 acres, calculate the additional fees due and submit those fees with the amendment(s).

pd \$980 11/14/12 AT

**SENDER: COMPLETE THIS SECTION**

- Complete items 1, 2, and 3. Also complete item 4 if Restricted Delivery is desired.
- Print your name and address on the reverse so that we can return the card to you.
- Attach this card to the back of the mailpiece, or on the front if space permits.

1. Article Addressed to:

HOLLINGSWORTH J S, MARY, ET AL  
729 25 RD  
GRAND JUNCTION, CO 81505-9511

AMC353776 - 353779

2. Article Number

(Transfer from service label)

7011 2970 0002 3234 9426

**COMPLETE THIS SECTION ON DELIVERY**

A. Signature

X M. Hollingsworth

 Agent Addressee

B. Received by (Printed Name)

C. Date of Delivery

11-3-12

D. Is delivery address different from item 1?

 Yes

If YES, enter delivery address below:

 No

3. Service Type

 Certified Mail Express Mail Registered Return Receipt for Merchandise Insured Mail C.O.D.

4. Restricted Delivery? (Extra Fee)

 Yes

UNITED STATES POSTAL SERVICE

GRAND JUNCTION CO 815

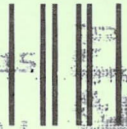

First-Class Mail  
Postage & Fees Paid  
USPS  
Permit No. G-10

RECEIVED  
BLM AZ STATE OFFICE

NOV - 5 P 2: 12

PHOENIX, ARIZONA

- Sender: Please print your name, address, and ZIP+4 in this box •

Bureau of Land Management  
Arizona State Office  
One North Central Avenue, Ste 800  
Phoenix, AZ 85004-4427



Please include your Arizona Mining Claim (AMC) serial number(s) and claim name(s) when submitting the additional fees, and note that you are paying additional fees due. If additional information is required, please contact Amy Thrower at 602-417-9334.

A handwritten signature in black ink that reads "Rebecca Heick". The signature is written in a cursive style with a large initial 'R'.

Rebecca Heick  
Group Administrator  
Lands and Minerals



**NOTICE!!**

**These documents have been scanned!**

**Do not place un-scanned documents beneath this notice!**

**Do not remove this notice from this file!**

GPO Jacket No. 560-102  
Print Order 61540  
Rise Business Services, LLC  
Job=AZ15 7/2/2019



Box Number= AZ15138



Claim Begin-End: AMC353776-AMC353779

**3 Transfers**



AZ15138-11

AMC353193-AMC353776

**NO  
DOCUMENTS  
FOUND**

NO DOCUMENTS FOUND  
NO DOCUMENTS FOUND

**NOTICE!!**

**These documents have been scanned!**

**Do not place un-scanned documents beneath this notice!**

**Do not remove this notice from this file!**

GPO Jacket No. 560-102  
Print Order 61540  
Rise Business Services, LLC  
Job=AZ15 7/2/2019



Box Number= AZ15138



Claim Begin-End: AMC353776-AMC353779

**4 Annual Filings**



AZ15138-11

AMC353193-AMC353776

353776

H&K Partners  
C/o James C. Kirchner  
2268 Willow Wood Road  
Grand Junction, CO 81507  
(970) 243-5641

Grand Junction, Colorado

Bureau of Land Management  
Arizona State Office  
1 North Central Avenue  
Phoenix, AZ 85004

August 10, 2019

Re: Mining Claims: KM 1-4

AMC: 353776-353779

Dear Sir or Madam:

Enclosed is my check number 13241 for US \$1815.00 to cover the Maintenance Fee due for the 2020 assessment year for the Placer Mining claims cited above being \$185.00 for each 20-acre portion or fraction thereof as required by the Consolidated Appropriations Act of 2012, Public Law 112-74 (125 Stat 1047) and FR44155-44158 (20d12) and as published in the Federal Register (Vol. 79, No.125) on Monday, June 30, 2014.

Thank you for your attention to this matter.

*James C. Kirchner*

James C. Kirchner, Agent  
2268 Willow Wood Road  
Grand Junction, CO 81507

PHOENIX, ARIZONA

2019 AUG 13 P 2:56

RECEIVED  
BLM AZ STATE OFFICE

ENTERED  
AUG 19 2019  
BY *[Signature]*

NO. OF CLAIMS 4  
AMOUNT \$1815.  
RECEIPT NO. 4533273  
INIT. [Signature]  
\*\* BLM-ASO\*\*

**United States Department of the Interior  
Bureau of Land Management**

DIV OF LANDS, MINRLS & ENERGY  
ONE N CENTRAL AVE  
PHOENIX, AZ 85004 -4427  
Phone: 602-417-9200

Receipt

No: 4533273

<b>Transaction #:</b> 4654147	
<b>Date of Transaction:</b> 08/15/2019	
CUSTOMER:	
JAMES C KIRCHNER 2268 WILLOW WOOD RD GRAND JUNCTION, CO 81507-4206 US	

LINE #	QTY	DESCRIPTION	REMARKS	UNIT PRICE	TOTAL
1	1.00	LOCATABLE MINERALS / MINING CLAIMS- NOT NEW-UNADJUD, ONE AUTH NO. ONLY / MINING CLAIM MONEY RECEIVED CASES: AMC353776/\$1815.00	2020 MAINT (4)	- n/a -	1815.00
<b>TOTAL:</b>					<b>\$1,815.00</b>

PAYMENT INFORMATION			
1	AMOUNT:	1815.00	POSTMARKED: N/A
	TYPE:	CHECK	RECEIVED: 08/13/2019
	CHECK NO:	13241	
	NAME:	KIRCHNER, JAMES C 2268 WILLOW WOOD RD GRAND JUNCTION CO 81507-4206 US	

REMARKS

This receipt was generated by the automated BLM Collections and Billing System and is a paper representation of a portion of the official electronic record contained therein.

353774

H&K Partners  
C/o James C. Kirchner  
2268 Willow Wood Road  
Grand Junction, CO 81507  
(970) 243-5641

Grand Junction, Colorado

Bureau of Land Management  
Arizona State Office  
1 North Central Avenue  
Phoenix, AZ 85004

August 10, 2018

Re: Mining Claims: KM 1-4

AMC: 353776-353779

Dear Sir or Madam:

Enclosed is my check number 13030 for US \$1705.00 to cover the Maintenance Fee due for the 2019 assessment year for the Placer Mining claims cited above being \$155.00 for each 20-acre portion or fraction thereof as required by the Consolidated Appropriations Act of 2012, Public Law 112-74 (125 Stat 1047) and FR44155-44158 (20d12) and as published in the Federal Register (Vol. 79, No.125) on Monday, June 30, 2014.

Thank you for your attention to this matter.

*James C Kirchner*

James C. Kirchner, Agent  
2268 Willow Wood Road  
Grand Junction, CO 81507

RECEIVED  
BLM AZ STATE OFFICE  
2018 AUG 14 P 2:00  
PHOENIX, ARIZONA

#4235853

ENTERED  
AUG 21 2018  
BY: Ram

James C Kirchner  
2268 Willow Wood Road  
Grand Junction, Colo 81507

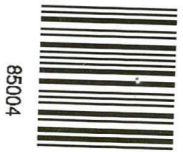

RECEIVED  
BLM STATE OFFICE  
2018 AUG 14 P 5:00  
REQUESTED  
PHOENIX, ARIZONA

Bureau of Land Management  
Arizona State Office  
1 North Central Avenue  
Phoenix, Arizona 85004

U.S. POSTAGE  
PAID  
GRAND JUNCTION, CO  
81501  
AUG 11 18  
AMOUNT  
**\$6.70**  
R2303S103124-25

8500494414 C041



**United States Department of the Interior**  
**Bureau of Land Management**  
 DIV OF LANDS, MINRLS & ENERGY  
 ONE N CENTRAL AVE  
 PHOENIX, AZ 85004 -4427  
 Phone: 602-417-9200

Receipt

No: 4235853

<b>Transaction #:</b> 4351221	
<b>Date of Transaction:</b> 08/15/2018	
CUSTOMER:	
JAMES C KIRCHNER 2268 WILLOW WOOD RD GRAND JUNCTION, CO 81507-4206 US	

LINE #	QTY	DESCRIPTION	REMARKS	UNIT PRICE	TOTAL
1	1.00	LOCATABLE MINERALS / MINING CLAIMS- NOT NEW-UNADJUD, ONE AUTH NO. ONLY / MINING CLAIM MONEY RECEIVED <b>CASES: AMC353776/\$1705.00</b>	MAINT 2019/4	- n/a -	1705.00
<b>TOTAL:</b>					<b>\$1,705.00</b>

PAYMENT INFORMATION			
1	AMOUNT:	1705.00	POSTMARKED: N/A
	TYPE:	CHECK	RECEIVED: 08/14/2018
	CHECK NO:	13030	
	NAME:	KIRCHNER, JAMES C 2268 WILLOW WOOD RD GRAND JUNCTION CO 81507-4206 US	

REMARKS

This receipt was generated by the automated BLM Collections and Billing System and is a paper representation of a portion of the official electronic record contained therein.



AMC 353776

H&K Partners  
C/o James C. Kirchner  
2268 Willow Wood Road  
Grand Junction, CO 81507  
(970) 243-5641

Grand Junction, Colorado

Bureau of Land Management  
Arizona State Office  
1 North Central Avenue  
Phoenix, AZ 85004

August 14, 2017

Re: Mining Claims: KM 1-4

AMC: 353776-353779

Dear Sir or Madam:

Enclosed is my check number 12838 for US \$1705.00 to cover the Maintenance Fee due for the 2018 assessment year for the Placer Mining claims cited above being \$155.00 for each 20-acre portion or fraction thereof as required by the Consolidated Appropriations Act of 2012, Public Law 112-74 (125 Stat 1047) and FR44155-44158 (20d12) and as published in the Federal Register (Vol. 79, No.125) on Monday, June 30, 2014.

Thank you for your attention to this matter.

*James C Kirchner*

James C. Kirchner, Agent  
2268 Willow Wood Road  
Grand Junction, CO 81507

2017 AUG 17 P 3:21

Certified, Return Receipt

# 3943943

ENTERED  
AUG 22 2017  
BY: *[Signature]*

**United States Department of the Interior  
Bureau of Land Management  
DIV OF LANDS, MINRLS & ENERGY  
ONE N CENTRAL AVE  
PHOENIX, AZ 85004 -4427  
Phone: 602-417-9200**

Receipt

No: 3943963

<b>Transaction #:</b> 4053644	
<b>Date of Transaction:</b> 08/18/2017	
<b>CUSTOMER:</b>	
JAMES C KIRCHNER 2268 WILLOW WOOD RD GRAND JUNCTION, CO 81507-4206 US	

LINE #	QTY	DESCRIPTION	REMARKS	UNIT PRICE	TOTAL
1	1.00	LOCATABLE MINERALS / MINING CLAIMS- NOT NEW-UNADJUD, ONE AUTH NO. ONLY / MINING CLAIM MONEY RECEIVED <b>CASES: AMC353776/\$1705.00</b>	MAINT 2018/11	- n/a -	1705.00
<b>TOTAL:</b>					<b>\$1,705.00</b>

PAYMENT INFORMATION					
1	AMOUNT:	1705.00	POSTMARKED:	08/14/2017	
	TYPE:	CHECK	RECEIVED:	08/17/2017	
	CHECK NO:	12838			
	NAME:	KIRCHNER, JAMES C 2268 WILLOW WOOD RD GRAND JUNCTION CO 81507-4206 US			

REMARKS

This receipt was generated by the automated BLM Collections and Billing System and is a paper representation of a portion of the official electronic record contained therein.

H&K Partners  
C/o James C. Kirchner  
2268 Willow Wood Road  
Grand Junction, CO 81507  
(970) 243-5641

353776

RECEIVED  
BLM AZ STATE OFFICE

THIS IS A CHANGE OF ADDRESS  
Grand Junction, Colorado

2016 AUG 12 P 2:56

PHOENIX, ARIZONA

August 08, 2016

Bureau of Land Management  
Arizona State Office  
1 North Central Avenue  
Phoenix, AZ 85004

Re: Mining Claims: KM 1- 4.

AMC 353776 - 353779

Dear Sir or Madam:

Enclosed is my check number <sup>12536</sup> for US \$1705.00 to cover the Maintenance Fee due for the 2017 assessment year for the Placer Mining claims cited above being \$155.00 for each 20-acre portion or fraction thereof as required by the Consolidated Appropriations Act of 2012, Public Law 112-74 (125 Stat 1047), and FR44155-44158 (20d12) and as published in the Federal Register (Vol.79, No. 125) on Monday, June 30, 2014.

Thank you for your attention to this matter.

This is a change of address.

*James C Kirchner*

James C. Kirchner, Agent  
2268 Willow Wood Road  
Grand Junction, CO 81507

Certified, Return Receipt

INTERE  
AUG 16 2016  
BY: *[Signature]*

# 36 30275

J.C. Kirchner  
2268 Willow Wood Road  
Grand Junction, CO 81507

CERTIFIED MAIL™



7014 0150 0000 4297 5928



1000



85004

U.S. POSTAGE,  
PAID  
GRAND JUNCTION, CO  
81501  
AUG 09, 16  
AMOUNT

**\$6.47**

R2304M113236-05

RECEIVED  
BLM AZ STATE OFFICE

1 2016 AUG 12 P 2:56

PHOENIX, ARIZONA

Bureau of Land Management  
Arizona State Office  
1 North Central Avenue  
Phoenix, AZ 85004

8500484427 0041

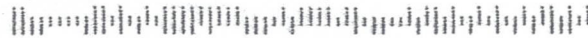

**United States Department of the Interior  
Bureau of Land Management  
DIV OF LANDS, MINRLS & ENERGY  
ONE N CENTRAL AVE  
PHOENIX, AZ 85004 -4427  
Phone: 602-417-9200**

Receipt

No: 3630275

<b>Transaction #:</b> 3734064	
<b>Date of Transaction:</b> 08/15/2016	
<b>CUSTOMER:</b>	
JAMES C KIRCHNER 2268 WILLOW WOOD RD GRAND JUNCTION,CO 81507-4206 US	

LINE #	QTY	DESCRIPTION	REMARKS	UNIT PRICE	TOTAL
1	1.00	LOCATABLE MINERALS / MINING CLAIMS- NOT NEW-UNADJUD,ONE AUTH NO. ONLY / MINING CLAIM MONEY RECEIVED CASES: AMC353776/\$1705.00	MAINT 2017/4	- n/a -	1705.00
<b>TOTAL:</b>					<b>\$1,705.00</b>

PAYMENT INFORMATION					
1	AMOUNT:	1705.00	POSTMARKED:	08/09/2016	
	TYPE:	CHECK	RECEIVED:	08/12/2016	
	CHECK NO:	12586			
	NAME:	KIRCHNER, JAMES C 2268 WILLOW WOOD RD GRAND JUNCTION CO 81507-4206 US			

REMARKS

This receipt was generated by the automated BLM Collections and Billing System and is a paper representation of a portion of the official electronic record contained therein.

353776

H&K Partners  
c/o J. Stewart Hollingsworth  
729 25 Road  
Grand Junction, CO 81505  
(970) 241-6484

Grand Junction, Colorado

August 12, 2015

Bureau of Land Management  
Arizona State Office  
1 North Central Avenue  
Phoenix, AZ 85004

Re: Mining Claims: KM 1- 4.

AMC 353776 - 353779

Dear Sir or Madam:

Enclosed is my check number 5079 for US \$1705.00 to cover the Maintenance Fee due for the 2015 assessment year for the Placer Mining claims cited above being \$155.00 for each 20-acre portion or fraction thereof as required by the Consolidated Appropriations Act of 2012, Public Law 112-74 (125 Stat 1047), and FR44155-44158 (20d12) and as published in the Federal Register (Vol.79, No. 125) on Monday, June 30, 2014.

Thank you for your attention to this matter.

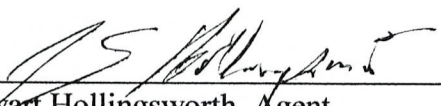
  
\_\_\_\_\_  
J. Stewart Hollingsworth, Agent  
729 25 Road  
Grand Junction, CO 81505

RECEIPT # 3370656

Certified, Return Receipt

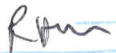
ENTERED  
AUG 24 2015  
BY: 

RECEIVED  
BLM ARIZONA OFFICE  
2015 AUG 18 P 3:21  
PHOENIX, ARIZONA



J. S. Hollingsworth  
729 25 Rd  
Grand Jct, CO 81505

GRAND JUNCTION CO 815

12 AUG 2015 PM 1 L

**CPU** U.S. POSTAGE

**\$ 6.74<sup>0</sup>**

PB 1P 000  
3658243  
FCML

MAILED AUG 12 2015  
81507



PLACE STICKER AT TOP OF ENVELOPE TO THE RIGHT  
OF THE RETURN ADDRESS. FOLD AT DOTTED LINE

**CERTIFIED MAIL**<sup>®</sup>

RECEIVED  
BLMAZ STATE OFFICE  
2015 AUG 18 P 3:01  
PHOENIX, ARIZONA



7015 0640 0007 1796 7279

*U.S. Bureau of Land Management  
Arizona State Office  
1 North Central Avenue  
Phoenix, AZ 85004*

*Certified, Return Receipt*

8500484427



**United States Department of the Interior**  
**Bureau of Land Management**  
 LANDS/RECREATION & PLANNING  
 ONE N CENTRAL AVE  
 PHOENIX, AZ 85004 -2203  
 Phone: 602-417-9200

Receipt

No: 3370656

<b>Transaction #:</b> 3468816	
<b>Date of Transaction:</b> 08/19/2015	
CUSTOMER:	
J STEWART HOLLINGSWORTH 729 25 RD GRAND JUNCTION, CO 81505-9511 US	

LINE #	QTY	DESCRIPTION	REMARKS	UNIT PRICE	TOTAL
1	1.00	LOCATABLE MINERALS / MINING CLAIMS- NOT NEW-UNADJUD, ONE AUTH NO. ONLY / MINING CLAIM MONEY RECEIVED CASES: AMC353776/\$1705.00	MAINT FEE PYMNT (4) 2016	- n/a -	1705.00
<b>TOTAL:</b>					<b>\$1,705.00</b>

PAYMENT INFORMATION			
1	AMOUNT:	1705.00	POSTMARKED: 08/12/2015
	TYPE:	CHECK	RECEIVED: 08/18/2015
	CHECK NO:	5079	
	NAME:	HOLLINGSWORTH, J S 729 25 RD GRAND JUNCTION CO 81505-9511 US	

REMARKS

This receipt was generated by the automated BLM Collections and Billing System and is a paper representation of a portion of the official electronic record contained therein.

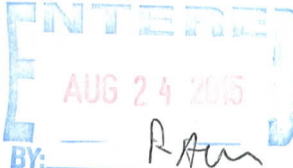
  
 BY: *R.Am*



AMC 353776

H&K Partners  
c/o J. Stewart Hollingsworth  
729 25 Road  
Grand Junction, CO 81505  
(970) 241-6484

Grand Junction, Colorado

August 12, 2014

Bureau of Land Management  
Arizona State Office  
1 North Central Avenue  
Phoenix, AZ 85004

Re: Mining Claims: KM 1- 4.

AMC 353776 - 353779

Dear Sir or Madam:

Enclosed is my check number 4846 for US \$1705.00 to cover the Maintenance Fee due for the 2015 assessment year for the Placer Mining claims cited above being \$155.00 for each 20-acre portion or fraction thereof as required by the Consolidated Appropriations Act of 2012, Public Law 112-74 (125 Stat 1047), and FR44155-44158 (20d12) and as published in the Federal Register (Vol.79, No. 125) on Monday, June 30, 2014.

Thank you for your attention to this matter.

  
\_\_\_\_\_  
J. Stewart Hollingsworth, Agent  
729 25 Road  
Grand Junction, CO 81505

Certified, Return Receipt

RECEIVED  
BLM AZ STATE OFFICE  
2014 AUG 15 P 2:35  
PHOENIX, ARIZONA

NO. OF CLAIMS 4  
AMOUNT \$1705.00  
RECEIPT NO. 3103895  
INIT. CHH

\*\* BLM-ASO\*\*

ENTERED  
AUG 19 2014  
BY: Raman



Mr. J. S. Hollingsworth  
729 25 Rd.  
Grand Jct., CO 81505

GRAND JUNCTION CO 815

**CPU** U.S. POSTAGE

**\$ 6.49<sup>0</sup>**



BB 1P 000  
8658243  
FCML

MAILED AUG 12 2014  
81507

RECEIVED  
BLM AZ STATE OFFICE

2014 AUG 15 P 2:35

Bureau of Land Management  
PHOENIX, ARIZONA

Arizona State Office  
One North Central Avenue, Suite  
Phoenix, AZ 85004-4427

RETURN RECEIPT  
REQUESTED

PLACE STICKER AT TOP OF ENVELOPE TO THE RIGHT  
OF THE RETURN ADDRESS, FOLD AT DOTTED LINE

**CERTIFIED MAIL™**



7013 225 0001 4211 2357

Certified, Return Receipt 850044427



**United States Department of the Interior**  
**Bureau of Land Management**  
 LANDS/RECREATION & PLANNING  
 ONE N CENTRAL AVE  
 PHOENIX, AZ 85004 -2203  
 Phone: 602-417-9200

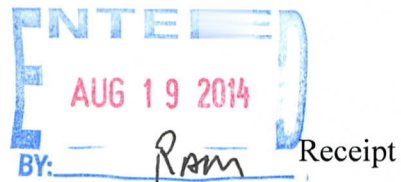

No: 3103895

<b>Transaction #:</b> 3195481	
<b>Date of Transaction:</b> 08/18/2014	
CUSTOMER:	
J STEWART HOLLINGSWORTH 729 25 RD GRAND JUNCTION, CO 81505-9511 US	

LINE #	QTY	DESCRIPTION	REMARKS	UNIT PRICE	TOTAL
1	1.00	LOCATABLE MINERALS / MINING CLAIMS- NOT NEW-UNADJUD, ONE AUTH NO. ONLY / MINING CLAIM MONEY RECEIVED CASES: AMC353776/\$1705.00	MAINT FEE PYMNT (4) 2015	- n/a -	1705.00
<b>TOTAL:</b>					<b>\$1,705.00</b>

PAYMENT INFORMATION					
1	AMOUNT:	1705.00	POSTMARKED:	08/13/2014	
	TYPE:	CHECK	RECEIVED:	08/15/2014	
	CHECK NO:	4846			
	NAME:	HOLLINGSWORTH, J STEWART 729 25 RD GRAND JUNCTION CO 81505-9511 US			

REMARKS

This receipt was generated by the automated BLM Collections and Billing System and is a paper representation of a portion of the official electronic record contained therein.

H&K Partners  
c/o J. Stewart Hollingsworth  
729 25 Road  
Grand Junction, CO 81505  
(970) 241-6484

353776

Grand Junction, Colorado

August 14, 2013

Bureau of Land Management  
Arizona State Office  
1 North Central Avenue  
Phoenix, AZ 85004

Re: Mining Claims: KM 1- 4.

AMC 353776 - 353779

Dear Sir or Madam:

Enclosed is my check number 4563 for US \$1540.00 to cover the Maintenance Fee due for the 2014 assessment year for the Placer Mining claims cited above being \$140.00 for each 20-acre portion or fraction thereof as required by the Consolidated Appropriations Act of 2012, Public Law 112-74 (125 Stat 1047), and FR44155-44158 (2012).

Thank you for your attention to this matter.

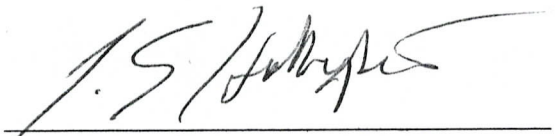

J. Stewart Hollingsworth, Agent  
729 25 Road  
Grand Junction, CO 81505

Certified, Return Receipt

ENTERED  
AUG 28 2013  
BY: RE

NO. OF CLAIMS 4  
AMOUNT \$1540.00  
RECEIPT NO. 2859277  
INIT. ASH

\*\* BLM-ASO\*\*



Mr. J. S. Hollingsworth  
 729 25 Rd.  
 Grand Jct., CO 81505

**CPU** U.S. POSTAGE

PB 1P 000  
 3658243  
 FCML

**\$ 6.11<sup>0</sup>**

MAILED AUG 14 2013  
 81507



Bureau of Land Management  
 Arizona State Office  
 1 North Central Avenue  
 Phoenix, AZ 85004

PLACE STICKER AT TOP OF ENVELOPE TO THE RIGHT  
 OF THE RETURN ADDRESS, FOLD AT DOTTED LINE

**CERTIFIED MAIL™**



7012 3460 0000 6542 2420

RETURN  
 REQUESTED

Certified,  
 Return Receipt

**United States Department of the Interior**  
**Bureau of Land Management**  
 LANDS/RECREATION & PLANNING  
 ONE N CENTRAL AVE  
 PHOENIX, AZ 85004 -2203  
 Phone: 602-417-9200

Receipt

No: 2859777

<b>Transaction #:</b> 2945630	
<b>Date of Transaction:</b> 08/20/2013	
CUSTOMER:	
J S HOLLINGSWORTH 729 25 RD GRAND JUNCTION,CO 81505-9511 US	

LINE #	QTY	DESCRIPTION	REMARKS	UNIT PRICE	TOTAL
1	1.00	LOCATABLE MINERALS / MINING CLAIMS- NOT NEW-UNADJUD,ONE AUTH NO. ONLY / MINING CLAIM MONEY RECEIVED CASES: AMC353776/\$1540.00	MAINT FEE PYMNT (4) 2014	- n/a -	1540.00
<b>TOTAL:</b>					<b>\$1,540.00</b>

PAYMENT INFORMATION					
1	AMOUNT:	1540.00	POSTMARKED:	08/14/2013	
	TYPE:	CHECK	RECEIVED:	08/19/2013	
	CHECK NO:	4563			
	NAME:	HOLLINGSWORTH, MARY 729 25 RD GRAND JUNCTION CO 81505-9511 US			

REMARKS

This receipt was generated by the automated BLM Collections and Billing System and is a paper representation of a portion of the official electronic record contained therein.

Amc 353776

H&K Partners  
c/o J. Stewart Hollingsworth  
729 25 Road  
Grand Junction, CO 81505  
(970) 241-6484

August 13, 2012

Bureau of Land Management  
Arizona State Office  
1 North Central Avenue  
Phoenix, AZ 85004

Re: AMC 353776

Dear Sir or Madam:

Enclosed is my check, number 4301, for \$560.00 to cover the Annual Maintenance Fee for the Association Placer Claims listed below which is due on or before August 31, 2012 pursuant to legislation effective August 10, 1993.

<u>AMC No.</u>	<u>Claim Name</u>	<u>Locators of Record</u>
60 AMC 353776	KM No. 1	J. Stewart Hollingsworth Mary Hollingsworth James C. Kirchner Karen Kirchner
60 AMC 353777	KM No. 2	—same as above—
60 AMC 353778	KM No. 3	—same as above—
90 AMC 353779	KM No. 4	—same as above—

If you have further questions, please contact me.

RECEIVED  
BLM AZ STATE OFFICE  
2012 AUG 20 A 10:20  
PHOENIX, ARIZONA

\$ 420  
420  
420  
280

1540 - 560 =

~~980 dne~~

Pd \$980  
11/14/12 AT

J. Stewart Hollingsworth, Agent  
729 25 Road  
Grand Junction, CO 81505

Certified, Return Receipt

NO. OF CLAIMS 4  
AMOUNT \$560.00  
RECEIPT NO. 2635721  
INIT. [Signature]

ENTERED INTO COMPUTER

9/2/12 AT

\*\* BLM-ASO\*\*

**CERTIFIED MAIL™**



Mr. J. S. Hollingsworth  
729 25 Rd.  
Grand Jct., CO 81505

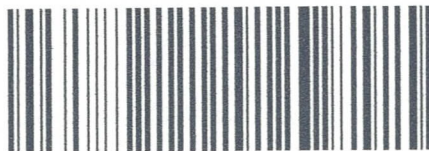

7011 3500 0000 2430 9104

**CPU**

PB 1F 000  
3656408  
FCML

U.S. POSTAGE

MAILED

5.55  
2011 AUG 20 A 10:00  
PHOENIX, ARIZONA  
CERTIFIED MAIL



**RETURN RECEIPT  
REQUESTED**

Bureau of Land Management  
Arizona State Office  
1 North Central Avenue  
Phoenix, AZ 85004

Certified, Return Receipt

8500494427 CO41





**United States Department of the Interior**  
**Bureau of Land Management**  
 LANDS/RECREATION & PLANNING  
 ONE N CENTRAL AVE  
 PHOENIX, AZ 85004 -2203  
 Phone: 602-417-9200

Receipt

No: 2635721

<b>Transaction #:</b> 2716297	
<b>Date of Transaction:</b> 08/21/2012	
<b>CUSTOMER:</b>	
J S HOLLINGSWORTH 729 25 RD GRAND JUNCTION, CO 81505-9511 US	

LINE #	QTY	DESCRIPTION	REMARKS	UNIT PRICE	TOTAL
1	1.00	LOCATABLE MINERALS / MINING CLAIMS-NOT NEW-UNADJUD, ONE AUTH NO. ONLY / MINING CLAIM MONEY RECEIVED <b>CASES: AMC353776/\$560.00</b>	MAINT FEE PYMNT (4) 2013	- n/a -	560.00
<b>TOTAL:</b>					<b>\$560.00</b>

PAYMENT INFORMATION			
1	AMOUNT:	560.00	POSTMARKED: N/A
	TYPE:	CHECK	RECEIVED: 08/20/2012
	CHECK NO:	4301	
	NAME:	HOLLINGSWORTH, J S 729 25 RD GRAND JUNCTION CO 81505-9511 US	

REMARKS

This receipt was generated by the automated BLM Collections and Billing System and is a paper representation of a portion of the official electronic record contained therein.

H&K Partners  
c/o J. Stewart Hollingsworth  
729 25 Road  
Grand Junction, CO 81505  
(970) 241-6484

Grand Junction, Colorado

November 7, 2012

Bureau of Land Management  
Arizona State Office  
1 North Central Avenue  
Phoenix, AZ 85004

Refer to: 3800 (9310) AT

Re: Mining Claims: KM 1- 4.

AMC 353776 - 353779

Dear Sir or Madam:

Enclosed is my check number 4363 for US \$980.00 to cover the remaining amount of Maintenance Fee due for the 2013 assessment year. The previous payment for this Maintenance Fee was \$ 560.00 received by your office on 08/21/12, Receipt No. 2635721. This payment should correct the defect regarding these claims occasioned by the Consolidated Appropriations Act of 2012, Public Law 112-74 (125 Stat 1047), and FR44155-44158 (2012).

Thank you for your notification and attention to this matter.

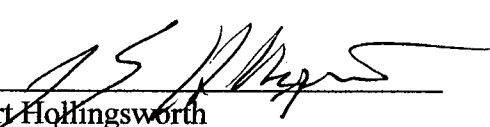
  
\_\_\_\_\_  
J. Stewart Hollingsworth  
729 25 Road  
Grand Junction, CO 81505

Certified, Return Receipt

NO. OF CLAIMS  
AMOUNT \$980.-  
RECEIPT NO. 2690400  
INIT. CH

\*\* BLM-ASO\*\*

RECEIVED  
BLM ASO PHOENIX  
2012 NOV 14 PM 12:52  
PHOENIX, AZ

11/21/12 AT

**United States Department of the Interior**  
**Bureau of Land Management**  
 LANDS/RECREATION & PLANNING  
 ONE N CENTRAL AVE  
 PHOENIX, AZ 85004 -2203  
 Phone: 602-417-9200

Receipt

No: 2690400

<b>Transaction #:</b> 2772046	
<b>Date of Transaction:</b> 11/15/2012	
CUSTOMER:	
J S HOLLINGSWORTH 729 25 RD GRAND JUNCTION, CO 81505-9511 US	

LINE #	QTY	DESCRIPTION	REMARKS	UNIT PRICE	TOTAL
1	1.00	LOCATABLE MINERALS / MINING CLAIMS-NOT NEW-UNADJUD, ONE AUTH NO. ONLY / MINING CLAIM MONEY RECEIVED <b>CASES: AMC353776/\$980.00</b>	ADDITIONAL MONIES FOR MAINT FEE PYMNT 2013	- n/a -	980.00
<b>TOTAL:</b>					<b>\$980.00</b>

PAYMENT INFORMATION			
1	AMOUNT:	980.00	POSTMARKED: 11/07/2012
	TYPE:	CHECK	RECEIVED: 11/15/2012
	CHECK NO:	4363	
	NAME:	HOLLINGSWORTH, J S 729 25 RD GRAND JUNCTION CO 81505-9511 US	

REMARKS

This receipt was generated by the automated BLM Collections and Billing System and is a paper representation of a portion of the official electronic record contained therein.

**CERTIFIED MAIL™**

GRAND JUNCTION CO 815  
PHOENIX AZ 85004



Mr. J. S. Hollingsworth  
729 25 Rd.  
Grand Jct., CO 81505



7012 1010 0003 5437 9935

NOV 07 2012 PM 11:07  
CPO

FD 1P 000  
3685438  
FCML

MAILED

\$ 5.75

NOV 07 2012  
81507

PHOENIX, ARIZONA

2012 NOV 14 P 12:52

RECEIVED  
BLM AZ STATE OFFICE

RETURN RECEIPT  
REQUESTED

Bureau of Land Management  
Arizona State Office  
1 North Central Avenue  
Phoenix, AZ 85004

Certified, Return Receipt

0500484427



AMC 353776

H&K Partners  
c/o J. Stewart Hollingsworth  
729 25 Road  
Grand Junction, CO 81505  
(970) 241-6484

August 22, 2011

Bureau of Land Management  
Arizona State Office  
1 North Central Avenue  
Phoenix, AZ 85004

Re: AMC 353776

Dear Sir or Madam:

Enclosed is my check, number 3784, for \$560.00 to cover the Annual Maintenance Fee for the Association Placer Claims listed below which is due on or before August 31, 2011 pursuant to legislation effective August 10, 1993.

ENTERED INTO COMPUTER

<u>AMC No.</u>	<u>Claim Name</u>	<u>Locators of Record</u>
AMC 353776	KM No. 1	J. Stewart Hollingsworth Mary Hollingsworth James C. Kirchner Karen Kirchner
AMC 353777	KM No. 2	—same as above—
AMC 353778	KM No. 3	—same as above—
AMC 353779	KM No. 4	—same as above—

SEP 06 2011

PHOENIX, ARIZONA

2011 AUG 26 A 7:39

RECEIVED  
BLM AZ STATE OFFICE

If you have further questions, please contact me.

NO. OF CLAIMS 4  
 AMOUNT \$5700.00  
 RECEIPT NO. 2416182  
 INIT. JS  
 \*\* BLM-ASO\*\*

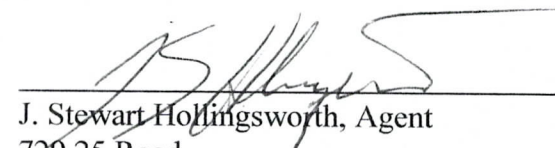
  
 J. Stewart Hollingsworth, Agent  
 729 25 Road  
 Grand Junction, CO 81505

Certified, Return Receipt

**United States Department of the Interior**  
**Bureau of Land Management**  
 LANDS/RECREATION & PLANNING  
 ONE N CENTRAL AVE  
 PHOENIX, AZ 85004 -2203  
 Phone: 602-417-9200

Receipt

No: 2416182

<b>Transaction #:</b> 2491559	
<b>Date of Transaction:</b> 08/26/2011	
CUSTOMER:	
J S HOLLINGSWORTH 729 25 RD GRAND JUNCTION,CO 81505-9511 US	<i>m</i> <b>SEP 06 2011</b>

LINE #	QTY	DESCRIPTION	REMARKS	UNIT PRICE	TOTAL
1	1.00	LOCATABLE MINERALS / MINING CLAIMS-NOT NEW-UNADJUD,ONE AUTH NO. ONLY / MINING CLAIM MONEY RECEIVED <b>CASES: AMC353776/\$560.00</b>	MAINT FEE PYMNT (4) 2012	- n/a -	560.00
<b>TOTAL:</b>					<b>\$560.00</b>

PAYMENT INFORMATION			
1	AMOUNT:	560.00	POSTMARKED: 08/22/2011
	TYPE:	CHECK	RECEIVED: 08/26/2011
	CHECK NO:	4068	
	NAME:	HOLLINGSWORTH, J S 729 25 RD GRAND JUNCTION CO 81505-9511 US	

REMARKS

This receipt was generated by the automated BLM Collections and Billing System and is a paper representation of a portion of the official electronic record contained therein.



J. S. Hollingsworth  
729 25 Rd.  
Grand Junction, CO 81505

**CERTIFIED MAIL™**



7011 0470 0001 2826 2137

**CPU** U.S. POSTAGE

PB 1P 000  
3656488  
FCML

**\$ 5.59<sup>0</sup>**

MAILED AUG 22 2011  
81507



RECEIVED  
OFFICE  
P 12: 22  
2011  
PHOENIX  
ARIZONA  
**RETURN RECEIPT  
REQUESTED**

Bureau of Land Management  
Arizona State Office  
1 North Central Avenue  
Phoenix, AZ 85004

Certified, Return Receipt

8500484427 0041



AMC 353776

H&K Partners  
c/o J. Stewart Hollingsworth  
729 25 Road  
Grand Junction, CO 81505  
(970) 241-6484

August 17, 2010

Bureau of Land Management  
Arizona State Office  
1 North Central Avenue  
Phoenix, AZ 85004

Re: AMC 353776

Dear Sir or Madam:

Enclosed is my check, number 3784, for \$560.00 to cover the Annual Maintenance Fee for the Association Placer Claims listed below which is due on or before August 31, 2010 pursuant to legislation effective August 10, 1993.

<u>AMC No.</u>	<u>Claim Name</u>	<u>Locators of Record</u>
AMC 353776	KM No. 1	J. Stewart Hollingsworth Mary Hollingsworth James C. Kirchner Karen Kirchner
AMC 353777	KM No. 2	—same as above—
AMC 353778	KM No. 3	—same as above—
AMC 353779	KM No. 4	—same as above—

RECEIVED  
BLM AZ STATE OFFICE  
2010 AUG 23 A 9:15  
PHOENIX, ARIZONA

If you have further questions, please contact me.

ENTERED INTO COMPUTER

SEP 07 2010

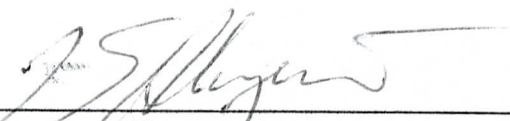
  
\_\_\_\_\_  
J. Stewart Hollingsworth, Agent  
729 25 Road  
Grand Junction, CO 81505

Certified, Return Receipt

NO. OF CLAIMS	4
AMOUNT	560.00
RECEIPT NO.	2198562
INIT.	ESH

\*\* BLM-ASO\*\*



**United States Department of the Interior**  
**Bureau of Land Management**  
 LANDS/RECREATION & PLANNING  
 ONE N CENTRAL AVE  
 PHOENIX, AZ 85004 -2203  
 Phone:

Receipt

No: 2198562

<b>Transaction #:</b> 2268466		<b>ENTERED INTO COMPUTER</b>
<b>Date of Transaction:</b> 08/24/2010		
<b>CUSTOMER:</b>	J S HOLLINGSWORTH ✓ 729 25 RD GRAND JUNCTION, CO 81505-9511 US	SEP 07 2010 ✓

LINE #	QTY	DESCRIPTION	REMARKS	UNIT PRICE	TOTAL
1	1.00	LOCATABLE MINERALS / MINING CLAIMS- NOT NEW-UNADJUD, ONE AUTH NO. ONLY / MINING CLAIM MONEY RECEIVED <b>CASES: AMC353776/\$560.00</b>	2011 MAINT (4)	- n/a -	560.00 ✓
<b>TOTAL:</b>					<b>\$560.00</b>

PAYMENT INFORMATION			
1	<b>AMOUNT:</b>	560.00	<b>POSTMARKED:</b> N/A
	<b>TYPE:</b>	CHECK	<b>RECEIVED:</b> 08/24/2010
	<b>CHECK NO:</b>	3784	
	<b>NAME:</b>	HOLLINGSWORTH, J S 729 25 RD GRAND JUNCTION CO 81505-9511 US	

REMARKS

This receipt was generated by the automated BLM Collections and Billing System and is a paper representation of a portion of the official electronic record contained therein.

AMC 353776

H&K Partners  
c/o J. Stewart Hollingsworth  
729 25 Road  
Grand Junction, CO 81505  
(970) 241-6484

July 30, 2009

Bureau of Land Management  
Arizona State Office  
1 North Central Avenue  
Phoenix, AZ 85004

RECEIVED  
BLM AZ STATE OFFICE  
2009 AUG - 4 A 8:41  
PHOENIX, ARIZONA

Re: AMC 353776

Dear Sir or Madam:

Enclosed is my check, number 3491, for \$560.00 to cover the Annual Maintenance Fee for the Association Placer Claims listed below which is due on or before August 31, 2009 pursuant to legislation effective August 10, 1993.

<u>AMC No.</u>	<u>Claim Name</u>	<u>Locators of Record</u>
L AMC 353776	KM No. 1	J. Stewart Hollingsworth Mary Hollingsworth James C. Kirchner Karen Kirchner
AMC 353777	KM No. 2	—same as above—
AMC 353778	KM No. 3	—same as above—
AMC 353779	KM No. 4	—same as above—

If you have further questions, please contact me.

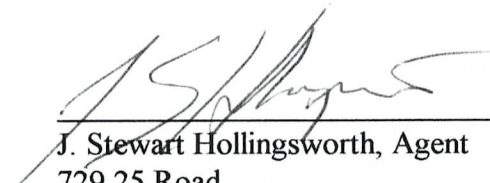
  
\_\_\_\_\_  
J. Stewart Hollingsworth, Agent  
729 25 Road  
Grand Junction, CO 81505

Certified, Return Receipt

ENTERED INTO COMPUTER  
8/21/09 

**United States Department of the Interior**  
**Bureau of Land Management**  
 BUSINESS & SUPPORT SVCS DIV  
 ONE N CENTRAL AVE SUITE 800  
 PHOENIX, AZ 85004 -4427  
 Phone: (602) 417-9200

Receipt

No:

1969991

<b>Transaction #:</b> 2033856	
<b>Date of Transaction:</b> 08/04/2009	
<b>CUSTOMER:</b>	J S HOLLINGSWORTH 729 25 RD GRAND JUNCTION,CO 81505-9511 US

LINE #	QTY	DESCRIPTION	REMARKS	UNIT PRICE	TOTAL
1	1.00	LOCATABLE MINERALS / MINING CLAIMS-NOT NEW-UNADJUD,ONE AUTH NO. ONLY / MINING CLAIM MONEY RECEIVED CASES: AMC353776/\$560.00	MAINT 2010	- n/a -	560.00
<b>TOTAL:</b>					<b>\$560.00</b>

PAYMENT INFORMATION					
1	AMOUNT:	560.00	POSTMARKED:	07/30/2009	
	TYPE:	CHECK	RECEIVED:	08/04/2009	
	CHECK NO:	3491			
	NAME:	HOLLINGSWORTH, MARY 729 25 RD GRAND JUNCTION CO 81505-9511 US			

REMARKS

This receipt was generated by the automated BLM Collections and Billing System and is a paper representation of a portion of the official electronic record contained therein.

AMC 353776

H&K Partners  
c/o J. Stewart Hollingsworth  
729 25 Road  
Grand Junction, CO 81505  
(970) 241-6484

August 19, 2008

Bureau of Land Management  
Arizona State Office  
1 North Central Avenue  
Phoenix, AZ 85004

Re: AMC 353776

Dear Sir or Madam:

Enclosed is my check, number 3244, for \$500.00 to cover the Annual Maintenance Fee for the Association Placer Claims listed below which is due on or before August 31, 2008 pursuant to legislation effective August 10, 1993.

<u>AMC No.</u>	<u>Claim Name</u>	<u>Locators of Record</u>
AMC 353776	KM No. 1	J. Stewart Hollingsworth Mary Hollingsworth James C. Kirchner Karen Kirchner
AMC 353777	KM No. 2	—same as above—
AMC 353778	KM No. 3	—same as above—
AMC 353779	KM No. 4	—same as above—

If you have further questions, please contact me.

ENTERED INTO COMPUTER

SEP 09 2008

PB

RECEIVED  
BLM AZ STATE OFFICE  
2008 AUG 22 A 7:23  
PHOENIX, ARIZONA

  
\_\_\_\_\_  
J. Stewart Hollingsworth, Agent  
729 25 Road  
Grand Junction, CO 81505

Certified, Return Receipt

**United States Department of the Interior**  
**Bureau of Land Management**  
 BUSINESS & SUPPORT SVCS DIV  
 ONE N CENTRAL AVE SUITE 800  
 PHOENIX, AZ 85004 -4427  
 Phone: (602) 417-9200

Receipt

No:

1768268

Transaction #: 1825923		<b>ENTERED INTO COMPUTER</b>	
Date of Transaction: 08/22/2008			
CUSTOMER:	STEWART HOLLINGSWORTH 729 25 RD GRAND JUNCTION, CO 81505	SEP 09 2008	<b>VERIFIED</b>

LINE #	QTY	DESCRIPTION	REMARKS	UNIT PRICE	TOTAL
1	1.00	LOCATABLE MINERALS / MINING CLAIMS-NOT NEW-UNADJUD, ONE AUTH NO. ONLY / MINING CLAIM MONEY RECEIVED (455) CASES: AMC353776/\$500.00	MAINT 2009	- n/a -	500.00
<b>TOTAL:</b>					<b>\$500.00</b>

PAYMENT INFORMATION					
1	AMOUNT:	\$500.00	POSTMARKED:	8/19/08 0:00	
	TYPE:	CHECK	RECEIVED:	08/22/2008	
	CHECK NO:	3244			
	NAME:	HOLLINGSWORTH, MARY 729 25 RD GRAND JUNCTION CO 81505			

REMARKS

This receipt was generated by the automated BLM Collections and Billing System and is a paper representation of a portion of the official electronic record contained therein.

AMC 353776

H&K Partners  
c/o J. Stewart Hollingsworth  
729 25 Road  
Grand Junction, CO 81505  
(970) 241-6484

July 26, 2007

Bureau of Land Management  
Arizona State Office  
1 North Central Avenue  
Phoenix, AZ 85004

Re: AMC 353776

Dear Sir or Madam:

Enclosed is my check, number 2953, for \$500.00 to cover the Annual Maintenance Fee for the Association Placer Claims listed below which is due on or before August 31, 2007 pursuant to legislation effective August 10, 1993.

<u>AMC No.</u>	<u>Claim Name</u>	<u>Locators of Record</u>
AMC 353776	KM No. 1	J. Stewart Hollingsworth Mary Hollingsworth James C. Kirchner Karen Kirchner
AMC 353777	KM No. 2	—same as above—
AMC 353778	KM No. 3	—same as above—
AMC 353779	KM No. 4	—same as above—

2

RECEIVED  
B.L.M. AZ STATE OFFICE  
2007 AUG -2 A 8:32  
PHOENIX, ARIZONA

If you have further questions, please contact me.

  
\_\_\_\_\_  
J. Stewart Hollingsworth, Agent  
729 25 Road  
Grand Junction, CO 81505

Certified, Return Receipt

**United States Department of the Interior**  
**Bureau of Land Management**  
 BUSINESS & SUPPORT SVCS DIV  
 ONE N CENTRAL AVE SUITE 800  
 PHOENIX, AZ 85004 -4427  
 Phone: (602) 417-9200

Receipt

No: 1535855

Transaction #: 1587037		<b>ENTERED INTO COMPUTER</b>	
Date of Transaction: 08/02/2007			
CUSTOMER:	J. STEWART HOLLINGSWORTH 729 25 ROAD GRAND JUNCTION, CO 81505	AUG 14 2007 PB	VERIFIED

LINE #	QTY	DESCRIPTION	REMARKS	UNIT PRICE	TOTAL
1	1.00	LOCATABLE MINERALS / MINING CLAIMS-NOT NEW-UNADJUD, ONE AUTH NO. ONLY / MINING CLAIM MONEY RECEIVED (455) CASES: AMC353776/\$500.00	MAINT 2008 (4)	- n/a -	500.00
<b>TOTAL:</b>					<b>\$500.00</b>

PAYMENT INFORMATION					
1	AMOUNT:	\$500.00	POSTMARKED:	7/27/07 0:00	
	TYPE:	CHECK	RECEIVED:	08/02/2007	
	CHECK NO:	2953			
	NAME:	HOLLINGSWORTH, MARY 729 25 ROAD GRAND JUNCTION CO 81505			

REMARKS

This receipt was generated by the automated BLM Collections and Billing System and is a paper representation of a portion of the official electronic record contained therein.

United States Department of the Interior  
 Bureau of Land Management  
 BUSINESS & SUPPORT SVCS DIV  
 ONE N CENTRAL AVE  
 PHOENIX, AZ 85004 -2203  
 Phone: (602) 417-9200

Receipt

No:

1332457

<b>Transaction #:</b> 1377511	
<b>Date of Transaction:</b> 08/11/2006	
<b>CUSTOMER:</b>	J. STEWART HOLLINGSWORTH 729 25 ROAD GRAND JUNCTION, CO 81505

AMC 353776

LINE #	QTY	DESCRIPTION	REMARKS	UNIT PRICE	TOTAL
1	1.00	LOCATABLE MINERALS / MINING CLAIMS-NOT NEW-UNADJUD, ONE AUTH NO. ONLY / MINING CLAIM MONEY RECEIVED (455) CASES: AMC353776/\$500.00	MAINT 2007 (4)	- n/a -	500.00
<b>TOTAL:</b>					<b>\$500.00</b>

PAYMENT INFORMATION			
1	AMOUNT:	\$500.00	POSTMARKED: 08/07/2006
	TYPE:	CHECK	RECEIVED: 08/11/2006
	CHECK NO:	2702	
	NAME:	HOLLINGSWORTH, J S 729 25 ROAD GRAND JUNCTION CO 81505	

REMARKS

This receipt was generated by the automated BLM Collections and Billing System and is a paper representation of a portion of the official electronic record contained therein.

ENTERED IN COMPUTER  
 RE 8/16/06



H&K Partners  
c/o J. Stewart Hollingsworth  
729 25 Road  
Grand Junction, CO 81505  
(970) 241-6484

August 7, 2006

Bureau of Land Management  
Arizona State Office  
1 North Central Avenue  
Phoenix, AZ 85004

Re: AMC 353776

Dear Sir or Madam:

Enclosed is my check, number 2702, for \$500.00 to cover the Annual Maintenance Fee for the Association Placer Claims listed below which is due on or before August 31, 2006 pursuant to legislation effective August 10, 1993.

<u>AMC No.</u>	<u>Claim Name</u>	<u>Locators of Record</u>
AMC 353776	KM No. 1	J. Stewart Hollingsworth Mary Hollingsworth James C. Kirchner Karen Kirchner
AMC 353777	KM No. 2	—same as above—
AMC 353778	KM No. 3	—same as above—
AMC 353779	KM No. 4	—same as above—

If you have further questions, please contact me.

RECEIVED  
B.L.M. AZ STATE OFFICE  
2006 AUG 11 A 9:18  
PHOENIX, ARIZONA

  
\_\_\_\_\_  
J. Stewart Hollingsworth, Agent  
729 25 Road  
Grand Junction, CO 81505

Certified, Return Receipt

RE 8/16/06  
ENTERED IN COMPUTER

4  

**United States Department of the Interior  
Bureau of Land Management**

BUSINESS & SUPPORT SVCS DIV  
222 N CENTRAL AVE  
PHOENIX, AZ 85004 -2203  
Phone: (602) 417-9200

Receipt	
No:	1115895

<b>Transaction #:</b> 1154692
<b>Date of Transaction:</b> 07/25/2005
<b>CUSTOMER:</b> STEWART HOLLINGSWORTH 729 25 RD GRAND JUNCTION,CO 81505

*AMC 353776*

LINE #	QTY	DESCRIPTION	REMARKS	UNIT PRICE	TOTAL
1	1.00	LOCATABLE MINERALS / MINING CLAIMS-NOT NEW-UNADJUD,ONE AUTH NO. ONLY / MINING CLAIM MONEY RECEIVED (455) <b>CASES: AMC353776/\$500.00</b>	MAINT 2006 - 5	- n/a -	500.00
<b>TOTAL:</b>					<b>\$500.00</b>

PAYMENT INFORMATION				
1	AMOUNT:	\$500.00	POSTMARKED:	07/21/2005
	TYPE:	CHECK	RECEIVED:	07/25/2005
	CHECK NO:	2401		
	NAME:	HOLLINGSWORTH, J. STEWART 729 25 RD GRAND JUNCTION CO 81505		

REMARKS

This receipt was generated by the automated BLM Collections and Billing System and is a paper representation of a portion of the official electronic record contained therein.

**ENTERED IN COMPUTER**  
*8/8/05*

H&K Partners  
c/o J. Stewart Hollingsworth  
729 25 Road  
Grand Junction, CO 81505  
(970) 241-6484

Amc 353776

July 20, 2005

Bureau of Land Management  
Arizona State Office  
222 North Central Avenue  
Phoenix, AZ 85004-2203

Re: AMC 353776

Dear Sir or Madam:

Enclosed is my check, number 2401, for \$500.00 to cover the Annual Maintenance Fee for the Association Placer Claims listed below which is due on or before August 31, 2005 pursuant to legislation effective August 10, 1993.

<u>AMC No.</u>	<u>Claim Name</u>	<u>Locators of Record</u>
AMC 353776	KM No. 1	J. Stewart Hollingsworth Mary Hollingsworth James C. Kirchner Karen Kirchner
AMC 353777	KM No. 2	—same as above—
AMC 353778	KM No. 3	—same as above—
AMC 353779	KM No. 4	—same as above—

If you have further questions, please contact me.

ARIZONA  
STATE OFFICE  
PHOENIX, ARIZONA

2005 JUL 25 P 12:03

RECEIVED  
BUREAU OF  
LAND MANAGEMENT

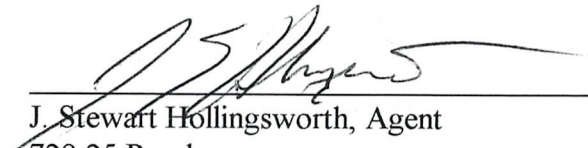
  
\_\_\_\_\_  
J. Stewart Hollingsworth, Agent  
729 25 Road  
Grand Junction, CO 81505

Certified, Return Receipt

ENTERED IN COMPUTER

23 8/18/05

450

AMC 353776

H&K Partners  
c/o J. Stewart Hollingsworth  
729 25 Road  
Grand Junction, CO 81505  
(970) 241-6484

August 9, 2004

Bureau of Land Management  
Arizona State Office  
222 North Central Avenue  
Phoenix, AZ 85004-2203

Re: AMC 353776

Dear Sir or Madam:

Enclosed is my check, number 2139, for \$500.00 to cover the Annual Maintenance Fee for the Association Placer Claims listed below which is due on or before August 31, 2004 pursuant to legislation effective August 10, 1993.

<u>AMC No.</u>	<u>Claim Name</u>	<u>Locators of Record</u>
AMC 353776	KM No. 1	J. Stewart Hollingsworth Mary Hollingsworth James C. Kirchner Karen Kirchner
AMC 353777	KM No. 2	—same as above—
AMC 353778	KM No. 3	—same as above—
AMC 353779	KM No. 4	—same as above—

\$ @ \$195 = \$500 ✓  
CK2139 2

If you have further questions, please contact me.

RECEIVED  
BUREAU OF  
LAND MANAGEMENT  
2004 AUG 16 A 10: 55  
ARIZONA  
STATE OFFICE  
PHOENIX, ARIZONA

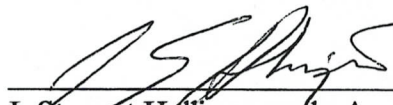
  
\_\_\_\_\_  
J. Stewart Hollingsworth, Agent  
729 25 Road  
Grand Junction, CO 81505

Certified, Return Receipt

ENTERED INTO COMPUTER  
10/14/04

**United States Department of the Interior**  
**Bureau of Land Management**  
 BUSINESS & SUPPORT SVCS DIV  
 222 N CENTRAL AVE  
 PHOENIX, AZ 85004 -2203  
 Phone: (602) 417-9200

Receipt

No: 930692

Transaction #: 964951

Date of Transaction: 08/17/2004

CUSTOMER: J S HOLLINGSWORTH  
 729 25 ROAD  
 GRAND JUNCTION, CO 81505

LINE #	QTY	DESCRIPTION	REMARKS	UNIT PRICE	TOTAL
1	1.00	LOCATABLE MINERALS / MINING CLAIMS-NOT NEW-UNADJUD, ONE AUTH NO. ONLY / MINING CLAIM MONEY RECEIVED (455) CASES: AMC353777/\$500.00	MAINT 2005 (4)	- n/a -	500.00
<b>TOTAL:</b>					<b>\$500.00</b>

## PAYMENT INFORMATION

1	AMOUNT:	\$500.00	POSTMARKED:	08/09/2004
	TYPE:	CHECK	RECEIVED:	08/16/2004
	CHECK NO:	2139		
	NAME:	HOLLINGSWORTH, J. STEWART 729 25 ROAD GRAND JUNCTION CO 81505		

## REMARKS

This receipt was generated by the automated BLM Collections and Billing System and is a paper representation of a portion of the official electronic record contained therein.

H&K Partners  
c/o J. Stewart Hollingsworth  
729 25 Road  
Grand Junction, CO 81505  
(970) 241-6484

AMC 353776

August 7, 2003

Bureau of Land Management  
Arizona State Office  
222 North Central Avenue  
Phoenix, AZ 85004-2203

Re: AMC 353776

Dear Sir or Madam:

RECEIVED  
BUREAU OF  
LAND MANAGEMENT  
2003 AUG 12 A 10:05  
ARIZONA  
STATE OFFICE  
PHOENIX, ARIZONA

Enclosed is my check, number 1621, for \$400.00 to cover the Annual Maintenance Fee for the Association Placer Claims listed below which is due on or before August 31, 2003 pursuant to legislation effective August 10, 1993.

<u>AMC No.</u>	<u>Claim Name</u>	<u>Locators of Record</u>
AMC 353776	KM No. 1	J. Stewart Hollingsworth Mary Hollingsworth James C. Kirchner Karen Kirchner
AMC 353777	KM No. 2	---same as above---
AMC 353778	KM No. 3	---same as above---
AMC 353779	KM No. 4	---same as above---

If you have further questions, please contact me.

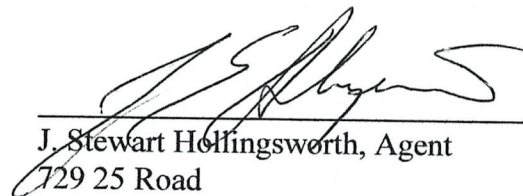
  
\_\_\_\_\_  
J. Stewart Hollingsworth, Agent  
729 25 Road  
Grand Junction, CO 81505

Certified, Return Receipt

ENTERED IN COMPUTER  
RE 8/21/03

✓  
TSS

**United States Department of the Interior  
Bureau of Land Management**

BUSINESS & SUPPORT SVCS DIV  
222 N CENTRAL AVE  
PHOENIX, AZ 85004 -2203  
Phone: (602) 417-9200

Receipt

No: 729002

**Transaction #:** 758372  
**Date of Transaction:** 08/13/2003

**CUSTOMER:** M HOLLINGWORTH  
72 25 RD  
GRAND JUNCTION, CO 81505

LINE #	QTY	DESCRIPTION	REMARKS	UNIT PRICE	TOTAL
1	1.00	LOCATABLE MINERALS / MINING CLAIMS-NOT NEW-UNADJUD, ONE AUTH NO. ONLY / MINING CLAIM MONEY RECEIVED (455) <b>CASES:</b> AMC353776/\$400.00	MAINT 2004 (4)	- n/a -	400.00
<b>TOTAL:</b>					<b>\$400.00</b>

## PAYMENT INFORMATION

1	AMOUNT:	\$400.00	POSTMARKED:	N/A
	TYPE:	CHECK	RECEIVED:	08/13/2003
	CHECK NO:	1621		
	NAME:	HOLLINGWORTH, M 72 25 RD GRAND JUNCTION CO 81505		

## REMARKS

This receipt was generated by the automated BLM Collections and Billing System and is a paper representation of a portion of the official electronic record contained therein.

H&K Partners  
c/o J. Stewart Hollingsworth  
729 25 Road  
Grand Junction, CO 81505  
(970) 241-6484

AMC 353776

August 7, 2003

Bureau of Land Management  
Arizona State Office  
222 North Central Avenue  
Phoenix, AZ 85004-2203

Re: AMC 353776

RECEIVED  
BUREAU OF  
LAND MANAGEMENT  
2003 AUG 12 A 10:05  
ARIZONA  
STATE OFFICE  
PHOENIX, ARIZONA

Dear Sir or Madam:

Enclosed is my check, number 1621, for \$400.00 to cover the Annual Maintenance Fee for the Association Placer Claims listed below which is due on or before August 31, 2003 pursuant to legislation effective August 10, 1993.

<u>AMC No.</u>	<u>Claim Name</u>	<u>Locators of Record</u>
AMC 353776	KM No. 1	J. Stewart Hollingsworth Mary Hollingsworth James C. Kirchner Karen Kirchner
AMC 353777	KM No. 2	---same as above---
AMC 353778	KM No. 3	—same as above---
AMC 353779	KM No. 4	—same as above---

If you have further questions, please contact me.

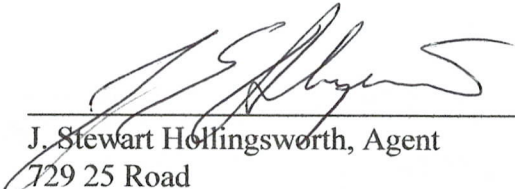
  
\_\_\_\_\_  
J. Stewart Hollingsworth, Agent  
729 25 Road  
Grand Junction, CO 81505

Certified, Return Receipt



**United States Department of the Interior  
Bureau of Land Management**

BUSINESS & SUPPORT SVCS DIV  
222 N CENTRAL AVE  
PHOENIX, AZ 85004 -2203  
Phone: (602) 417-9200

Receipt

No: 729002

**Transaction #:** 758372  
**Date of Transaction:** 08/13/2003

**CUSTOMER:** M HOLLINGWORTH  
72 25 RD  
GRAND JUNCTION, CO 81505

LINE #	QTY	DESCRIPTION	REMARKS	UNIT PRICE	TOTAL
1	1.00	LOCATABLE MINERALS / MINING CLAIMS-NOT NEW-UNADJUD, ONE AUTH NO. ONLY / MINING CLAIM MONEY RECEIVED (455) <b>CASES:</b> AMC353776/\$400.00	MAINT 2004 (4)	- n/a -	400.00
<b>TOTAL:</b>					<b>\$400.00</b>

**PAYMENT INFORMATION**

1	AMOUNT: \$400.00	POSTMARKED: N/A
	TYPE: CHECK	RECEIVED: 08/13/2003
	CHECK NO: 1621	
	NAME: HOLLINGWORTH, M 72 25 RD GRAND JUNCTION CO 81505	

**REMARKS**

This receipt was generated by the automated BLM Collections and Billing System and is a paper representation of a portion of the official electronic record contained therein.

UNITED STATES  
DEPARTMENT OF THE INTERIOR

Bureau of Land Management  
Arizona State Office  
222 N. Central Avenue  
Phoenix, AZ 85004-2203

OFFICIAL BUSINESS  
PENALTY FOR PRIVATE USE \$300

AN EQUAL OPPORTUNITY EMPLOYER

ISS#3

NO SUCH NUMBER  
RETURNED TO SENDER



ARIZONA  
STATE OFFICE  
PHOENIX, ARIZONA

AUG 25 A 11: 19

RECEIVED  
BUREAU OF  
LAND MANAGEMENT

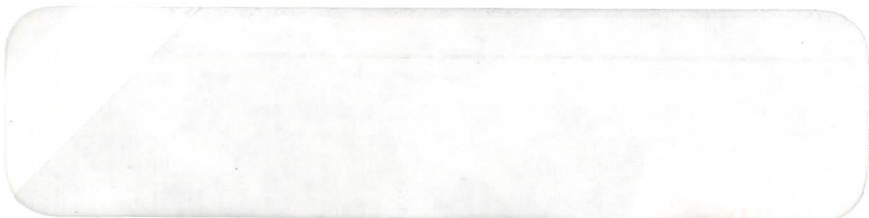

Receipt No. 540974

LEAD FILE #'S \_\_\_\_\_

Trans No. 565480

AMC 353776

AMC Number	Code	Amount
353776 - 353779	482	400-
<b>TOTAL:</b>		\$ 400-

AMC Number	Code	Amount
<b>TOTAL:</b>		\$

Date of Doc \_\_\_\_\_

Date Entered: 9/27/02 ml

Date of Rec't \_\_\_\_\_

Date Verified: \_\_\_\_\_

Amount Rec'd 400 -

Sent to Acc'ts: 10/11/02 ml

Amount Earned 400 -

Date Earned: \_\_\_\_\_

- 480 POL
- 481 NOI
- 482 MAINT
- 396 TRANS
- 635 AMEND

NOTES:

H&K Partners  
c/o J. Stewart Hollingsworth  
729 25 Road  
Grand Junction, CO 81505  
(970) 241-6484

August 10, 2002

Bureau of Land Management  
Arizona State Office  
222 North Central Avenue  
Phoenix, AZ 85004-2203

Re: AMC 353776

Dear Sir or Madam:

Enclosed is my check, number 1305, for \$400.00 to cover the Annual Maintenance Fee for the Association Placer Claims listed below which is due on or before August 31, 2002 pursuant to legislation effective August 10, 1993.

<u>AMC No.</u>	<u>Claim Name</u>	<u>Locators of Record</u>
AMC 353776	KM No. 1	J. Stewart Hollingsworth Mary Hollingsworth James C. Kirchner Karen Kirchner
AMC 353777	KM No. 2	---same as above---
AMC 353778	KM No. 3	---same as above---
AMC 353779	KM No. 4	---same as above---

If you have further questions, please contact me.

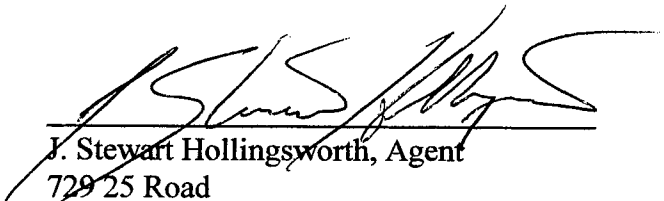
  
J. Stewart Hollingsworth, Agent  
729 25 Road  
Grand Junction, CO 81505

Certified, Return Receipt

ENTERED IN COMPUTER

9/27/02 NXL

RECEIVED  
BUREAU OF  
LAND MANAGEMENT  
2002 AUG 14 A 10: 21  
ARIZONA  
STATE OFFICE  
PHOENIX, ARIZONA

**United States Department of the Interior**  
**Bureau of Land Management**  
 BUSINESS & SUPPORT SVCS DIV  
 222 N CENTRAL AVE  
 PHOENIX, AZ 85004 -2203  
 Phone: (602) 417-9200

Receipt	
No:	540974

<b>Transaction #:</b> 565480
<b>Date of Transaction:</b> 08/15/2002
<b>CUSTOMER:</b> J S HOLLINGSWORTH 729 25 ROAD GRAND JUNCTION, CO 81505

LINE #	QTY	DESCRIPTION	REMARKS	UNIT PRICE	TOTAL
1	1.00	LOCATABLE MINERALS / MINING CLAIMS-NOT NEW-UNADJUD, ONE AUTH NO. ONLY / MINING CLAIM MONEY RECEIVED (455) <b>CASES:</b> AMC353776/\$400.00	MAINT 2003 (4)	- n/a -	400.00
<b>TOTAL:</b>					<b>\$400.00</b>

PAYMENT INFORMATION					
1	<b>AMOUNT:</b>	\$400.00	<b>POSTMARKED:</b>	08/12/2002	
	<b>TYPE:</b>	CHECK	<b>RECEIVED:</b>	08/14/2002	
	<b>CHECK NO:</b>	1305			
	<b>NAME:</b>	HOLLINGSWORTH, STEWART J 729 25 ROAD GRAND JUNCTION CO 81505			

REMARKS

This receipt was generated by the automated BLM Collections and Billing System and is a paper representation of a portion of the official electronic record contained therein.

Receipt No. 353737

LEAD FILE #'S 353776

Trans No. 371983

353774

AMC Number	Code	Amount
353776 - 353779	482	400.00
<b>TOTAL:</b>	482	\$400.00

AMC Number	Code	Amount
<b>TOTAL:</b>		\$

Date of Doc 8/9/01

Date Entered: 8/15/01 TK

Date of Rec't 8/10/01

Date Verified: 9-18-01 k.h.

Amount Rec'd 400.00

Sent to Accts: 9-18-01 k.h.

Amount Earned \_\_\_\_\_

Date Earned: \_\_\_\_\_

- 480 POL
- 481 NOI
- 482 MAINT
- 396 TRANS
- 635 AMEND

NOTES:

H&K Partners  
c/o J. Stewart Hollingsworth  
729 25 Road  
Grand Junction, CO 81505  
(970) 241-6484

August 7, 2001

Bureau of Land Management  
Arizona State Office  
222 North Central Avenue  
Phoenix, AZ 85004-2203

Re: AMC 353776

Dear Sir or Madam:

Enclosed is my check, number 304, for \$400.00 to cover the Annual Maintenance Fee for the Association Placer Claims listed below which is due on or before August 31, 2001 pursuant to legislation effective August 10, 1993.

<u>AMC No.</u>	<u>Claim Name</u>	<u>Locators of Record</u>
AMC 353776	KM No. 1	J. Stewart Hollingsworth Mary Hollingsworth James C. Kirchner Karen Kirchner
AMC 353777	KM No. 2	---same as above---
AMC 353778	KM No. 3	---same as above---
AMC 353779	KM No. 4	---same as above---

If you have further questions, please contact me.

RECEIVED  
BUREAU OF  
LAND MANAGEMENT  
2001 AUG -9 A 11:32  
ARIZONA  
STATE OFFICE  
PHOENIX, ARIZONA

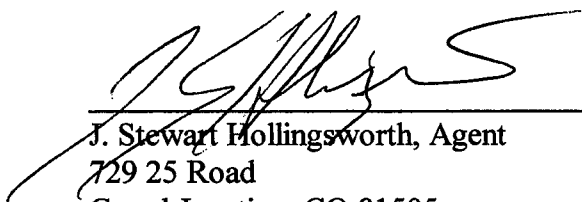
  
\_\_\_\_\_  
J. Stewart Hollingsworth, Agent  
729 25 Road  
Grand Junction, CO 81505

Certified, Return Receipt

TV 8/15/01  
ENTERED INTO COMPUTER

**United States Department of the Interior  
Bureau of Land Management**  
BUSINESS & SUPPORT SVCS DIV  
222 N CENTRAL AVE  
PHOENIX, AZ 85004 -2203  
Phone: (602) 417-9200

Receipt	
No:	353737

**Transaction #:** 371983  
**Date of Transaction:** 08/10/2001

**CUSTOMER:** J S HOLLINGSWORTH  
729 25 ROAD  
GRAND JUNCTION, CO 81505

LINE #	QTY	COMMODITY / SUBJECT / ACTION / PRODUCT	REMARKS	UNIT PRICE	TOTAL
1	1.00	LOCATABLE MINERALS / MINING CLAIMS-NOT NEW-UNADJUD. ONE AUTH NO. ONLY / MINING CLAIM MONEY RECEIVED (455)	MAINT 2002 (4)	- n/a -	\$400.00
<b>TOTAL:</b>					<b>\$400.00</b>

PAYMENT INFORMATION			
1	AMOUNT:	\$400.00	POSTMARKED: 08/07/2001
	TYPE:	CHECK	RECEIVED: 08/09/2001
	CHECK NO:	304	
	NAME:	HOLLINSWORTH, M 729 25 ROAD GRAND JUNCTION CO 81505	

**REMARKS**

PHONE NO: SEE DOC

CASE SERIAL NUMBER INFORMATION		
TRNS #	LINE #	CASES
371983	1	AMC353776/\$400.00

This receipt was generated by the automated BLM Collections and Billings System and is a paper representation of a portion of the official electronic record contained therein.



Receipt #: 164129

Lead #: 353776

Amount Received: 400. —

Date: 8/7/00

Transaction #: 177146

AMC #	Code	\$\$\$\$\$
353776-353779	482	400.

AMC #	Code	\$\$\$\$\$

Total: 400.

- 480---POL-----\$5
- 481---NOI-----\$5
- 482---Maint.---\$100
- 396---Trf.-----\$5
- 635---Amd.-----\$5
- 379---Refund

Entered: [Signature] 8-8-00  
Date

Verified: [Signature] 8/9/00  
Date

Sent to Accounts: [Signature] 8/9/00  
Date

Earned by Accounts: \_\_\_\_\_  
Date

RECEIVED  
BUREAU OF  
LAND MANAGEMENT

AUG 7 11 53 AM '00

ARIZONA  
STATE OFFICE  
PHOENIX, ARIZONA

H&K Partners  
c/o J. Stewart Hollingsworth  
729 25 Road  
Grand Junction, CO 81505  
(970) 241-6484

August 2, 2000

Bureau of Land Management  
Arizona State Office  
222 North Central Avenue  
Phoenix, AZ 85004-2203

Re: AMC 353776

Dear Sir or Madam:

Enclosed is my check, number 9055, for \$400.00 to cover the Annual Maintenance Fee for the Association Placer Claims listed below which is due on or before August 31, 2000 pursuant to legislation effective August 10, 1993.

<u>AMC No.</u>	<u>Claim Name</u>	<u>Locators of Record</u>
AMC 353776	KM No. 1	J. Stewart Hollingsworth Mary Hollingsworth James C. Kirchner Karen Kirchner
AMC 353777	KM No. 2	---same as above---
AMC 353778	KM No. 3	---same as above---
AMC 353779	KM No. 4	---same as above---

If you have further questions, please contact me.

4

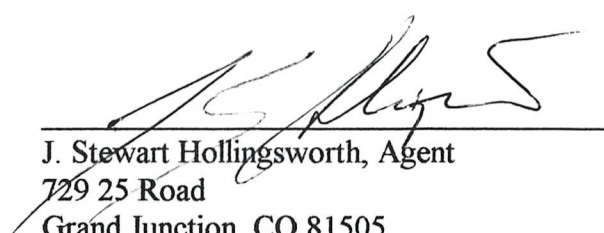
  
J. Stewart Hollingsworth, Agent  
729 25 Road  
Grand Junction, CO 81505

Certified, Return Receipt

8/19/00  
ENTERED IN COMPUTER

for 8-8-00

**United States Department of the Interior  
Bureau of Land Management**  
BUSINESS & SUPPORT SVCS DIV  
222 N CENTRAL AVE  
PHOENIX, AZ 85004 -2203  
Phone: (602) 417-9200

Receipt	
No:	164129

<b>Transaction #:</b> 177146					
<b>Date of Transaction:</b> 08/07/2000					
<b>CUSTOMER:</b>		J S HOLLINGSWORTH 729 25 ROAD GRAND JUNCTION, CO 81505			
LINE #	QTY	COMMODITY / SUBJECT / ACTION / PRODUCT	REMARKS	UNIT PRICE	TOTAL
1	1	LOCATABLE MINERALS / MINING CLAIMS-ACCOUNTS/UNADJUDICATED / MINING CLAIM MONEY RECEIVED (455)	MAINT 2001 (4)	- n/a -	\$400.00
<b>TOTAL:</b>					<b>\$400.00</b>

PAYMENT INFORMATION					
1	<b>AMOUNT:</b>	\$400.00	<b>POSTMARKED:</b>	08/02/2000	
	<b>TYPE:</b>	CHECK	<b>RECEIVED:</b>	08/07/2000	
	<b>CHECK NO:</b>	9055			
	<b>NAME:</b>	HOLLINGSWORTH, J.S. 729 25 ROAD GRAND JUNCTION CO 81505			

REMARKS

CASE SERIAL NUMBER INFORMATION		
TRNS #	LINE #	CASES
177146	1	AMC353776

This receipt was generated by the automated BLM Collections and Billings System and is a paper representation of a portion of the official electronic record contained therein.

**NOTICE!!**

**These documents have been scanned!**

**Do not place un-scanned documents beneath this notice!**

**Do not remove this notice from this file!**

GPO Jacket No. 560-102  
Print Order 61540  
Rise Business Services, LLC  
Job=AZ15 7/2/2019



Box Number= AZ15138



Claim Begin-End: AMC353776-AMC353779

**5 Miscellaneous**



AZ15138-11

AMC353193-AMC353776

United States Department of the Interior  
BUREAU OF LAND MANAGEMENT  
ARIZONA STATE OFFICE  
222 North Central Avenue  
Phoenix, Arizona 85004-2203

June 14, 2000

In Reply Refer To:  
3800 (952.3)

CLAIMANT(S):	J. Stewart Hollingsworth 729 25 Rd. Grand Junction, CO 81505	James C. Kirchner 729 25 Rd. Grand Junction, CO 81505
	Mary Hollingsworth 729 25 Rd. Grand Junction, CO 81505	Karen Kirchner 729 25 Rd. Grand Junction, CO 81505

The enclosed claim index is provided to identify the owner's name, address, and AMC number assigned to the claim.

**Please provide an individual address for each claimant.**

If you have any questions, please call (602) 417-9518.

Enclosure

## ADDITIONAL INFORMATION

**ASSESSMENT YEAR:** Begins at 12 noon September 1 through 12 noon the following September 1.

If the claim is located on or before September 1 and near the end of the assessment year, you must pay the \$135 plus an additional \$100 maintenance fee to cover the upcoming assessment year. If you qualify for a waiver, you may submit a waiver certification rather than pay the \$100 for the assessment year. (Example: If the location date is August 28 and you file with BLM September 5, you must pay \$135 for the assessment year in which the claim is located and either pay an additional \$100 maintenance fee or file a waiver for the following year **at the same time**. If you do not qualify for a waiver, you must pay the additional \$100 maintenance fee.)

**MAINTAINING CLAIMS:** Either a \$100 Maintenance Fee or a Small Miner's Waiver Certification must be filed on or before each September 1 and is filed in advance for the upcoming year. There is no fee required for the waiver.

**CLAIMANT'S WHO FILE THE MAINTENANCE FEE MUST:** Include a document listing the claim names and BLM serial numbers for which the fees are being paid.

**CLAIMANT'S WHO FILE THE WAIVER CERTIFICATION MUST:**

1. Complete the assessment work for the current assessment year prior to September 1 (example: Work completed for 2000 assessment year and seeking waiver for 2001).
2. Have an interest in 10 or fewer mining claims in the United States on September 1. You must file a relinquishment or transfer ownership on or before September 1 for those claims that are over the 10-claim limit.
3. Include the name, address and signature of all owners on the waiver.
4. List the claim name and serial numbers.
5. On or before December 30, file a Proof of Labor or Notice of Intention to Hold with the Arizona State Office. BLM service charge is \$5 per claim.

**CHANGE OF ADDRESS:** It is important to notify us of any change of address. Please list the claim name and serial number. There is no fee for a change of address.

**AMENDMENTS:** If a correction is required on the original location notice, an amended notice should be filed with the BLM and County Recorder. BLM service charge is \$5 per claim. You cannot amend a mining claim to add additional acreage or locators, or to change the type of claim (i.e., lode to placer).

**TRANSFER OF INTEREST:** If there is a change of ownership, the **notarized** transfer document must be filed with BLM and the County Recorder. BLM service charge is \$5 per claim.

**PRIOR TO OPERATION:** Contact the BLM Field Office or Forest Service Office having jurisdiction over the land in which your claim is located. Please check with the appropriate office on what type of work you are allowed to do and what steps are required, such as casual work, notice or plan of operations, and bond requirements.

H&K Partners  
c/o J. Stewart Hollingsworth  
729 25 Road  
Grand Junction, CO 81505  
(970) 241-6484

RECEIVED  
BUREAU OF  
LAND MANAGEMENT

MAY 31 9 29 AM '00

ARIZONA  
STATE OFFICE  
PHOENIX MAY 26 2000

CERTIFIED MAIL - RETURN RECEIPT REQUESTED

Bureau of Land Management  
Arizona State Office  
222 North Central Avenue  
Phoenix, AZ 85004-2203

Ladies and Gentlemen:

Enclosed for recording pursuant to 43 CFR 3833, are location notices for four association placer claims staked in the names of Karen and James Kirchner and Mary and Stewart Hollingsworth. These claims are KM No. 1, KM No. 2, KM No. 3, and KM No. 4 in section 13, T11S, R28E and section 18, T11S, R29E, Graham County, Arizona. These notices have been recorded in Graham County.

Enclosed is our check for \$ 541.04 being the service charge, location fee and maintenance for the current year, that is through August 31, 2000, for each of the four claims.

Please record the claims in the name of H&K Partners and return the assigned AMC numbers to the address given above. If any further information is needed, please contact us at that address.

Thank you for your attention to this matter.

Sincerely,



James C. Kirchner, Agent, H&K Partners

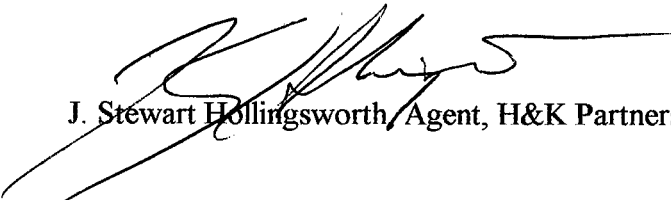

J. Stewart Hollingsworth, Agent, H&K Partners

**NOTICE!!**

**These documents have been scanned!**

**Do not place un-scanned documents beneath this notice!**

**Do not remove this notice from this file!**

GPO Jacket No. 560-102  
Print Order 61540  
Rise Business Services, LLC  
Job=AZ15 7/2/2019



Box Number= AZ15138



Claim Begin-End: AMC353776-AMC353779

**6 Location Notices-Amendments and Supporting Documents**



AZ15138-11

AMC353193-AMC353776



**MINING CLAIM STATUS REPORT**

Status Checked By:	<u>6-2</u>
MTP Checked By:	<u>6-2</u>
GEO Checked By:	<u>6-2</u>
Preadjudication By:	<u>6-2</u>
Final Adjudication By:	_____

*May 19*

STATUS 6-2

LEAD SERIAL NO. AMC 353776 THROUGH AMC 353779

*Am 6/9/2020*

_____	LODE	@ \$25 = \$ _____	Location Fee
_____ <u>4</u>	PLACER	@ \$10 = \$ _____	Service Fee--curable defect
_____	MILL SITE	@ \$100 = \$ <u>540.</u>	Claim Maintenance Fee
_____	TUNNEL SITE	\$ _____	<b>TOTAL FEES</b>
_____	ASSOCIATION	\$ <u>1.04</u>	Copy Fees
_____	PLACER	\$ _____	Overage <input type="checkbox"/> Shortage <input type="checkbox"/>
		\$ _____	<b>TOTAL RECEIVED</b>

OVER-THE-COUNTER:  MAIL:  Timely Filed: YES  NO

**LEGAL DESCRIPTION:**

T <u>11S</u>	R <u>28E</u>	S <u>13, 18</u>	T _____	R _____	S _____
T <u>11S</u>	R <u>29E</u>	S <u>18</u>	T _____	R _____	S _____
T _____	R _____	S _____	T _____	R _____	S _____
T _____	R _____	S _____	T _____	R _____	S _____

GENERAL JURISDICTION: BLM  or NATIONAL FOREST  Name NIA

SPLIT ESTATE LAND: SX  PX  SRHE  OTHER  Specify NIA

WILDERNESS AREA (WA): \_\_\_\_\_ Specify

CLAIMS SUBJECT TO PL 359: YES  NO

PROPER NOTICE FILED IF LOCATING ON SRHE: YES  NO

COMMENTS: \_\_\_\_\_  
\_\_\_\_\_  
\_\_\_\_\_

STATUS: PARTIALLY VOID  VOID   
PRIVATE MINERALS  WITHDRAWN  OTHER

COMMENTS: \_\_\_\_\_  
\_\_\_\_\_  
\_\_\_\_\_  
\_\_\_\_\_  
\_\_\_\_\_  
\_\_\_\_\_  
\_\_\_\_\_  
\_\_\_\_\_

ARIZONA

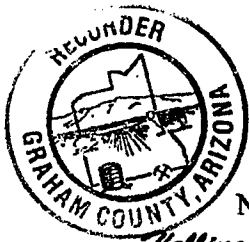

**NOTICE OF LOCATION**  
(Placer Claim)

NOTICE is hereby given that *Karen & James Kirchner and Mary & Stewart Hollingsworth*, acting in association through the undersigned agents, whose mailing address is *729 25 Road, Grand Junction, CO 81505* make this location of the *KM No. 1* placer mining claim, in the San Simon Mining District, Graham County, Arizona.

The general course of said claim is from West to East.

This Notice is posted at or near the NE corner of the claim, which location monument is in Section 13, Township 11 S, Range 28E, G&SRM, Arizona. The location of the claim with reference to some permanent monument can be stated as follows: The NE corner of the claim is located 4290' E of the monumented quarter corner at the center of the west line of Section 13, T11S, R28E.

The undersigned claims the ground beginning at the NE corner running thence S a distance of 1320' +/-, thence W a distance of 1980' +/-, thence N a distance of 1320' +/-, thence E a distance of 1980' +/- to the point of beginning, being the E 1/2, NE 1/4, SW 1/4, the NW 1/4, SE 1/4 and the W 1/2, W 1/2, NE 1/4, SE 1/4 of Section 13, Township 11S, Range 28E, consisting of 60 acres, more or less.

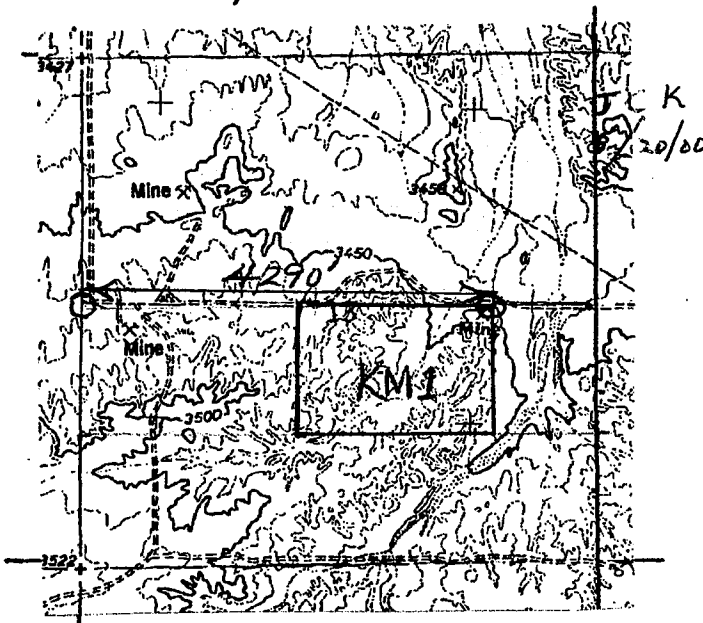

Scale  
1" = 2000'

Sec 13, T 11S, R 28E

ARIZONA  
STATE OFFICE  
PHOENIX, ARIZONA

MAY 31 9 29 AM '00

RECEIVED  
BUREAU OF  
LAND MANAGEMENT

A HC 353776

LOCATED, dated and posted on the ground this 20th day of May, 2000.

James and Karen Kirchner  
Stewart and Mary Hollingsworth

By James C Kirchner  
Agent James C. Kirchner

By J. Stewart Hollingsworth  
Agent J. Stewart Hollingsworth



ARIZONA

**NOTICE OF LOCATION**  
(Placer Claim)

NOTICE is hereby given that *Karen & James Kirchner and Mary & Stewart Hollingsworth*, acting in association through the undersigned agents, whose mailing address is **729 25 Road, Grand Junction, CO 81505** make this location of the **KM No. 2** placer mining claim, in the San Simon Mining District, Graham County, Arizona.

The general course of said claim is from East to West.

This Notice is posted at or near the NE corner of the claim, which location monument is in Section 18, Township 11S, Range 29E, G&SRM, Arizona. The location of the claim with reference to some permanent monument can be stated as follows: The NE corner of the claim is located 1980' +/- N and 3960' +/- W of the SE corner of Section 18, T11S, R29E.

The undersigned claims the ground beginning at the NE corner running thence S a distance of 1320' +/-, thence W a distance of 1710' +/-, thence N a distance of 1320' +/-, thence E a distance of 1710' +/- to the point of beginning; being the SE $\frac{1}{4}$ , NE $\frac{1}{4}$ , SE $\frac{1}{4}$  and the NE $\frac{1}{4}$ , SE $\frac{1}{4}$ , SE $\frac{1}{4}$  of Section 13, Township 11S, Range 28E and the S $\frac{1}{2}$ , NW $\frac{1}{4}$ , SW $\frac{1}{4}$  and the N $\frac{1}{2}$ , SW $\frac{1}{4}$ , SW $\frac{1}{4}$  of Section 18, Township 11S, Range 29E, or the S $\frac{1}{2}$  lot 3 and the N $\frac{1}{2}$  Lot 4, Section 18, T11S, R29E.

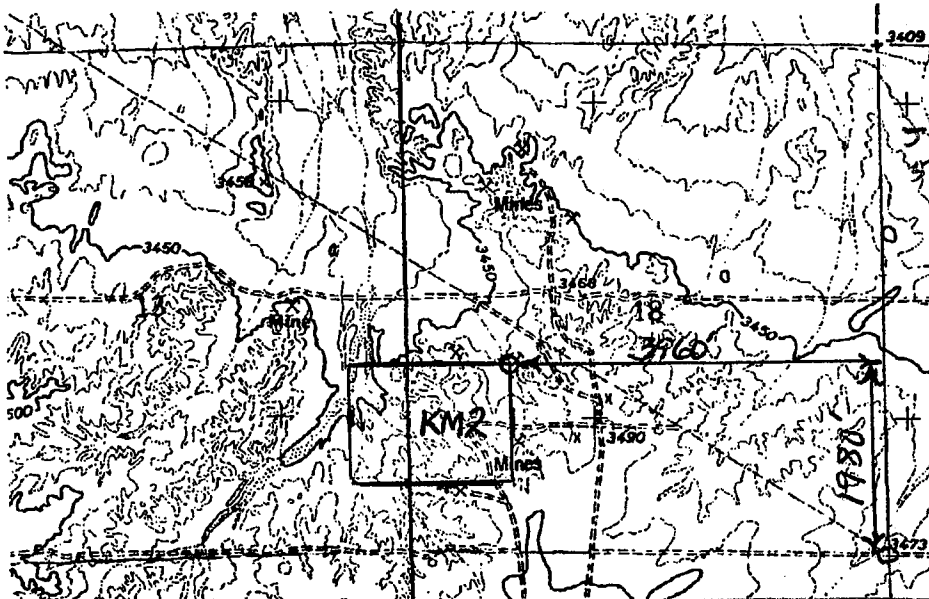

Scale  
1" = 2000'

ARIZONA  
STATE OFFICE  
PHOENIX, ARIZONA

MAY 31 9 29 AM '00

RECEIVED  
BUREAU OF  
LAND MANAGEMENT

Sec 13, T11S, R28E  
Sec 18, T11S, R29E

LOCATED, dated and posted on the ground this 20th day of May, 2000.

James and Karen Kirchner  
Stewart and Mary Hollingsworth

By James C Kirchner  
Agent James C. Kirchner

By J Stewart Hollingsworth  
Agent J Stewart Hollingsworth

A MC 353777



ARIZONA

**NOTICE OF LOCATION**  
(Placer Claim)

NOTICE is hereby given that *Karen & James Kirchner and Mary & Stewart Hollingsworth*, acting in association through the undersigned agents, whose mailing address is **729 25 Road, Grand Junction, CO 81505** make this location of the **KM No. 3** placer mining claim, in the San Simon Mining District, Graham County, Arizona.

The general course of said claim is from West to East.

This Notice is posted at or near the NW corner of the claim, which location monument is in Section 18, Township 11S, Range 29E, G&SRM, Arizona. The location of the claim with reference to some permanent monument can be stated as follows: The NW corner of the claim is located 3960' +/- N and 3960' +/- W of the SE corner of Section 18, T11S, R29E

The undersigned claims the ground beginning at the <sup>NW</sup> corner running thence E a distance of 1980' +/-, thence S a distance of 1320' +/-, thence W a distance of 1980' +/-, thence N a distance of 1320' +/- to the point of beginning; being the SE 1/4, NW 1/4 and the W 1/2, SW 1/4, NE 1/4 of Section 18, Township 11S, Range 29E, consisting of 60 acres, more or less.

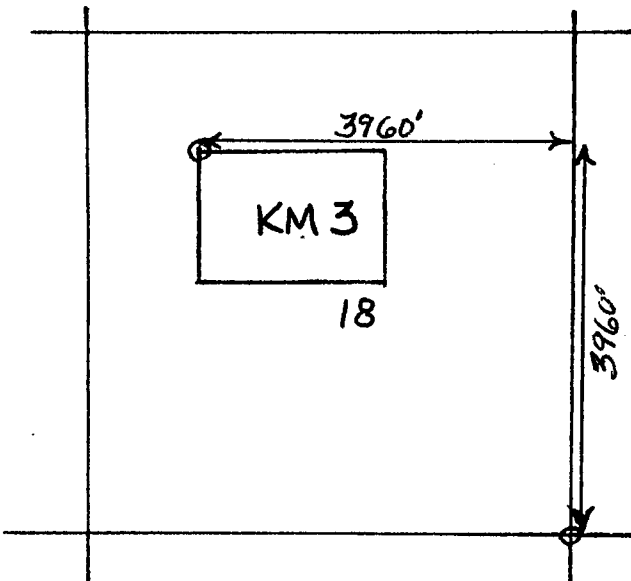

Scale  
1" = 2000'

Sec. 18, T 11S, R 29E

RECEIVED  
BUREAU OF  
LAND MANAGEMENT  
MAY 31 9 29 AM '00  
ARIZONA  
STATE OFFICE  
PHOENIX, ARIZONA

LOCATED, dated and posted on the ground this 20th day of May, 2000.

James and Karen Kirchner  
Stewart and Mary Hollingsworth

By James C Kirchner  
Agent James C. Kirchner

By J Stewart Hollingsworth  
Agent J. Stewart Hollingsworth

A MC 353778

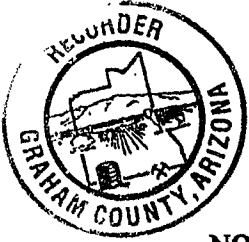

ARIZONA

NOTICE OF LOCATION  
(Placer Claim)

NOTICE is hereby given that *Karen & James Kirchner and Mary & Stewart Hollingsworth*, acting in association through the undersigned agents, whose mailing address is *729 25 Road, Grand Junction, CO 81505* make this location of the *KM No. 4* placer mining claim, in the San Simon Mining District, Graham County, Arizona.

The general course of said claim is from North to South.

This Notice is posted at or near the NE corner of the claim, which location monument is in Section 18, Township 11S, Range 29E, G&SRM, Arizona. The location of the claim with reference to some permanent monument can be stated as follows: The NE corner of the claim is located 3960' +/- N and 3960' +/- W of the SE corner of Section 18, T11S, R29E.

The undersigned claims the ground beginning at the NE corner running thence S a distance of 1320' +/-, thence W a distance of 1050' +/-, thence N a distance of 1320' +/-, thence E a distance of 1050' +/- to the point of beginning; being the SW 1/4, NW 1/4 of Section 18, Township 11S, Range 29E, or Lot 2, Section 18, T11S, R29E, consisting of 40 acres, more or less.

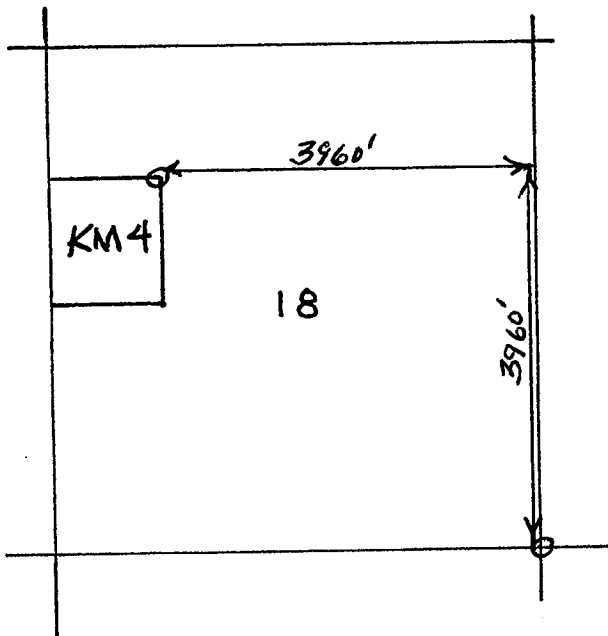

Scale  
1" = 2000'

ARIZONA  
STATE OFFICE  
PHOENIX, ARIZONA

MAY 21 9 29 AM '00

RECEIVED  
BUREAU OF  
LAND MANAGEMENT

Sec 18, T11S, R29E

A HC 353779

LOCATED, dated and posted on the ground this 20th day of May, 2000.

James and Karen Kirchner  
Stewart and Mary Hollingsworth

By James C Kirchner  
Agent James C. Kirchner

By J. Stewart Hollingsworth  
Agent J. Stewart Hollingsworth

RUN TIME: 10:09:23 AM

DEPARTMENT OF INTERIOR  
BUREAU OF LAND MANAGEMENT

RUN DATE: 06/02/00

Input Parameters for Geographic Report with Land

Admin State: AZ

Geographic State: AZ

Case Disposition: AUTHORIZED,CANCELLED,CLOSED,EXPIRED,No  
Match,PENDING,REJECTED,RELINQUISHED,VOID,WITHDRAWN

Case Type:

Commodity Code:

Pending Action:

MTR:

MTRS: 14 0110S 0280E 013

Total Rows Returned: 3

NO WARRANTY IS MADE BY BLM  
FOR USE OF THE DATA FOR  
PURPOSES NOT INTENDED BY  
BLM

Run Date: 06/02/2000  
RUN TIME:10:09:34 AM  
STATE: AZ

UNITED STATES DEPARTMENT OF INTERIOR  
BUREAU OF LAND MANAGEMENT  
GEOGRAPHIC REPORT WITH LAND  
Sorted by Serial Number

Page: 1

Serial Number: AZA 009362

Total Case Acres: 2,520.000

<u>CASETYPE</u>	<u>CASE DISP</u>	<u>MER</u>	<u>TWP</u>	<u>RNG</u>	<u>SECT</u>	<u>SUR TYP</u>	<u>SUR NR</u>	<u>SUF</u>	<u>SUBDIVISION</u>	<u>ACT PEND</u>
311111	CLOSED	14	0110S	0280E	013	A			ALL;	

Serial Number: AZA 023947

Total Case Acres: 2,040.000

<u>CASETYPE</u>	<u>CASE DISP</u>	<u>MER</u>	<u>TWP</u>	<u>RNG</u>	<u>SECT</u>	<u>SUR TYP</u>	<u>SUR NR</u>	<u>SUF</u>	<u>SUBDIVISION</u>	<u>ACT PEND</u>
312021	CLOSED	14	0110S	0280E	013	A			ALL;	

Serial Number: AZA 026634

Total Case Acres: 2,040.000

<u>CASETYPE</u>	<u>CASE DISP</u>	<u>MER</u>	<u>TWP</u>	<u>RNG</u>	<u>SECT</u>	<u>SUR TYP</u>	<u>SUR NR</u>	<u>SUF</u>	<u>SUBDIVISION</u>	<u>ACT PEND</u>
312021	CLOSED	14	0110S	0280E	013	A			ALL;	



**RUN TIME: 10:11:43 AM**

**DEPARTMENT OF INTERIOR  
BUREAU OF LAND MANAGEMENT**

**RUN DATE: 06/02/00**

**Input Parameters for Geographic Report with Land**

**Admin State: AZ**

**Geographic State: AZ**

**Case Disposition: AUTHORIZED,CANCELLED,CLOSED,EXPIRED,No  
Match,PENDING,REJECTED,RELINQUISHED,VOID,WITHDRAWN**

**Case Type:**

**Commodity Code:**

**Pending Action:**

**MTR:**

**MTRS: 14 0110S 0290E 018**

**Total Rows Returned: 4**

**NO WARRANTY IS MADE BY BLM  
FOR USE OF THE DATA FOR  
PURPOSES NOT INTENDED BY  
BLM**



Run Date: 06/02/2000  
RUN TIME:10:11:51 AM  
STATE: AZ

UNITED STATES DEPARTMENT OF INTERIOR  
BUREAU OF LAND MANAGEMENT  
GEOGRAPHIC REPORT WITH LAND  
Sorted by Serial Number

Serial Number: AZA 009776

Total Case Acres: 2,340.560

<u>CASETYPE</u>	<u>CASE DISP</u>	<u>MER</u>	<u>TWP</u>	<u>RNG</u>	<u>SECT</u>	<u>SUR TYP</u>	<u>SUR NR</u>	<u>SUF</u>	<u>SUBDIVISION</u>	<u>ACT PEND</u>
311111	CLOSED	14	0110S	0290E	018	A L			E2W2,E2; 1-4;	

Serial Number: AZA 023647

Total Case Acres: 1.000

<u>CASETYPE</u>	<u>CASE DISP</u>	<u>MER</u>	<u>TWP</u>	<u>RNG</u>	<u>SECT</u>	<u>SUR TYP</u>	<u>SUR NR</u>	<u>SUF</u>	<u>SUBDIVISION</u>	<u>ACT PEND</u>
380913	AUTHORIZED	14	0110S	0290E	018	1		1	SWNW;	Y

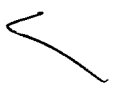



# TOWNSHIP 11 SOUTH RANGE 29 EAST OF THE GILA AND SALT RIVER MERIDIAN, ARIZONA

GRAHAM COUNTY

STATUS OF PUBLIC DOMAIN  
LAND AND MINERAL TITLES  
AND ACQUIRED LANDS

INDEX TO SEGREGATED TRACTS				
RESURVEY	ORIGINAL SURVEY			
TRACT NO	T	R	SEC	SURVEYS

FOR ORDERS EFFECTING DISPOSAL OR USE OF  
UNIDENTIFIED LANDS WITHDRAWN FOR CLASSIFICATION  
MINERALS, WATER AND/OR OTHER PUBLIC PURPOSES,  
REFER TO INDEX OF MISCELLANEOUS DOCUMENTS

ADM JURISDICTION OF ALL ACQ LANDS AND RESOURCES  
WITHIN TP TRFD TO DEPT. OF INT. E.O. 10046 3/24/84

DIST. NO. 4

GRAZING DIST NO. 4

2001/12/24 10:10 AM

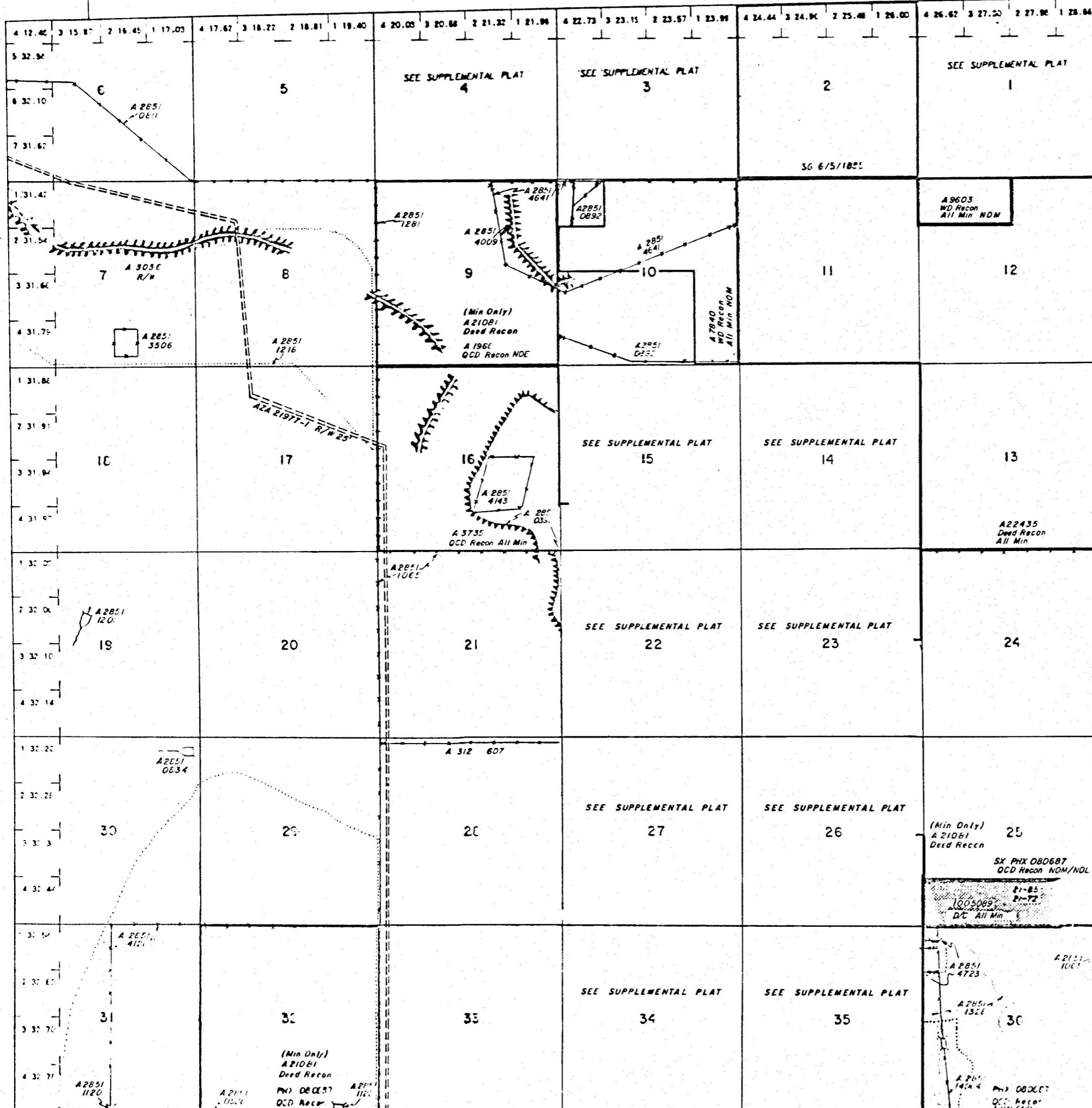

Lat. 32° 2' 56.3" N  
Long. 108° 15' 46.2" W

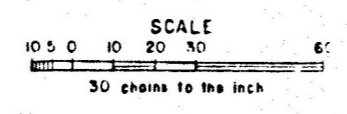

**WARNING STATEMENT:**  
This plan is the Bureau's record of title and should be used  
only as a guide to the location of the land survey data. It  
does not reflect any changes which may have been  
effected by later measurements or other forms of work  
done by the landowner. For other survey information,  
refer to the original survey records.

CURRENT TO	BY